

Frey Angus Ranch

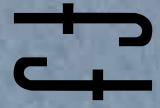
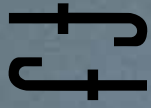

49th Annual Production Sale

Sunday, February 4, 2024 • 1 p.m. CST

At the ranch located 4 miles south and 1/2 mile west of Granville, ND



LOT 1

FREY ANGUS ANNUAL PRODUCTION SALE

Sunday, February 4, 2024 • Granville, ND • 1 p.m. CST

At the ranch: 1219 55th St. N, Granville, ND 58751

Ranch Location: 4 miles south and 1/2 mile west of Granville, ND

SELLING:

121 Performance-Tested Yearling Angus Bulls
33 Registered Angus Bred Heifers
30 Commercial Bred Heifers

CELL PHONES:

Lynn Frey 701-720-5036
Arlen Frey 701-626-2535
Edward Frey 701-626-1028
Dusty Frey 701-720-8102

AUCTIONEER:

Joe Goggins, Billings, MT 406-861-5664 (cell)
406-373-6844 (home) • 406-256-6447 (office)
Greg Goggins, Billings, MT 406-200-1880 (cell)

SALE CONSULTANTS:

Frey Livestock Services, Vern Frey 701-721-0344

LIVESTOCK REPRESENTATIVES:

Dennis Ginkens, Western Ag Reporter 406-670-9839
Kelly Klein, Tri-State Livestock News 701-320-5817
Tony Heins, Cattle Business Weekly 701-400-4435
Rod Geppert, American Angus Assn 605-295-3673
Kirby Goettsch, Farm & Ranch Guide 605-380-3939
Will Bollum, Western Ag Reporter 507-244-0833
Justin Dikoff, DV Auction 605-290-0635
Logan Hoffman, DV Auction Videographer 701-388-2618
Devin Murnin, Western Livestock Journal 406-696-1502

Buyers unable to attend the sale may send their bids to the sales consultants, livestock press representative or auctioneer.

SEMEN INTEREST:

Frey Ranch will retain 1/3 revenue-sharing semen interest on all bulls selling in this sale unless otherwise stated. The buyer receives full possession and 100% salvage value.

ORDER BIDS:

Buyers unable to be present may contact us for assistance. Bulls sent on order by management will be guaranteed to meet the buyer's acceptance. Buyers may also contact the auctioneer or ringmen for assistance.

TERMS:

The terms of the sale are cash or check payable to the sale facility unless satisfactory credit arrangements have been made prior to the sale. The right of property shall not pass until after settlement is made. All settlements must be made with the clerks of the sale before any cattle will be released.

VOLUME DISCOUNTS:

5% on 5 or more bulls purchased and 10% on 10 or more bulls purchased.

ANNOUNCEMENTS:

Errors discovered in the catalog will be corrected by announcements from the auction block at sale time, and such corrections will take precedence over the printed material in the catalog.

ACCOMMODATIONS:

Minot, North Dakota, has excellent lodging facilities and is located approximately 20 miles from the ranch. For reservations, call the motel directly or contact Lynn Frey (701-720-5036).

The Grand International 701-852-3161
Holiday Inn Riverside 701-852-7504
Comfort Inn 701-852-2201
Dakota Inn 701-838-2700
Kelly Inn 701-852-4300

TRANSPORTATION:

Delta, Frontier, Allegiant and United Airlines serve Minot. The Freys would be happy to meet planes upon request.

TRUCKING:

Free delivery on bulls will be provided by Frey Angus Ranch in North Dakota and adjacent states. Elsewhere at cost. Frey Angus Ranch will assist on making trucking arrangements on females.

HEALTH PROGRAM:

Cattle were preconditioned in September with InForce 3, Ultrabac 7/ Somubac, One Shot and a booster of Resvar 4/Somubac. They were also poured with Dectomax at weaning and in December. Cattle will be furnished with interstate health papers as needed. Heifers are Bangs vaccinated.

VETERINARIAN:

Carin Frenchick, DVM, Minot Veterinary Clinic

INSURANCE:

Insurance provided through Martin-Trudeau Agency – Lynn Frey, agent Mortality Only @ 6% for 12 months (minimum fee of \$150)

All persons attend the sale at their own risk. The seller and sales management assume no liability, legal or otherwise, for any accidents occurring in, on or about the premises. They buyers must look to the seller for fulfillment of all guarantees and representations made hereunder.

LUNCH:

A complimentary beef lunch will be served at noon sale day.

CATALOG:

Cow Camp Promotions • 701-391-5440
cowcamppromotions.com • cowcampcatalogs.com

Printed at United Printing • Bismarck, ND • 701-223-0505

Hello and welcome to our 49th Annual Bull Sale!

Sunday, February 4, 2024 • Granville, ND

Dear Friends and Customers,

As we write this letter, we are in the middle of the holidays and have experienced a couple months of exceptional weather. We recently took weights on the bulls and were extremely pleased with their gain since weaning. Their average daily gain was 3.56 lbs. per day with an average projected yearling weight of 1428 lbs. Their average adjusted weaning weight was 858 lbs.



Lynsey, Edward, Arlen, Lynn & Dustin

This set of bulls is definitely the best ever to-date. The majority being sired by KR QUALITY 8525 and two of his sons, FREYS QUALITY 0187 and 1031, SITZ RESILIENT 10208 and a son of his, TA RESILIENT 1012, EVENSON SOUTHERN CHARM 086, CAR DON ANNUITY 114, FREYS TRUE GRIT and FAR POWER ON 1006. A large number of this offering is out of young cows and first calf heifers by FREYS APPERANCE, FREYS COWBOY LOGIC, KR QUALITY 8525, FREYS PERFECTION and BARSTOW POWER ON. We look forward to the future production of daughters by FREYS TRUE GRIT, FREYS UNDISPUTED, EVENSON SOUTHERN CHARM 086, SITZ RESILIENT 10208, CAR DON ANNUITY 114 and TA RESILIENT 1012. One thing all these bulls have in common is that they are all the result of great females and have the ability to sire productive females and performance driven bulls as well. You will have the opportunity to select from 35 registered bred heifers produced by this herd bull battery and bred to some exciting young sires.

After 49 years of annual bull sales, the decision was made last year and this year to write footnotes on the bulls. In the past, we provided individual performance information, carcass ultrasound data, EPDs and relied on the offering to sell themselves and they had done that very well. With the advent of DNA testing for genomic-enhanced EPDs, we are able to identify certain traits the individuals excel in with increased predictability. For your benefit, we have identified individual traits where they rank in the higher percentile of the breed. Whether it be growth, maternal, carcass, calving ease, foot structure, fertility or \$ values, there are certain individuals that excel in a number of various traits and are identified as such.

In addition to the above, we strive to produce quality in the offering, cattle that have the type and look that command attention when they enter the sale ring. Cattle that gain you a reputation and make you proud as well as prosperous. There continues to be one bull that does that more than most, thus the name, KR QUALITY 8525.

The bulls have been developed on a sound growing ration with complete performance and carcass information. All bulls have been DNA tested under the Angus GS program for enhanced EPDs, parentage verification and are free of genetic defects. They will be fertility tested by a licensed veterinarian, accompanied with a breeding certificate and delivered directly to your ranch after April 1st at no charge with a freeze brand and footrot shot.

The sale offering will be sorted and penned on display for your evaluation. The cattle will be sold in catalog order via big screen TV in our heated sale barn. A video of the entire offering will be on our website as well as on www.dvauction.com. We have provided photographs on most of the bulls in the event that you may wish to bid online.

In closing, we appreciate your support in the past and look forward to working with you in the future, whether you have been a customer in the past or are here for the first time. Again, we invite you to be with us Sunday, February 4th, 2024. Come early for a complimentary beef lunch. If we can be of assistance, please do not hesitate to call. You are always welcome to come and view the cattle at any time. Also, the sale is no longer on SUPER BOWL SUNDAY. It is on the Sunday prior.

The Freys



"The Brand of Performance"

For a Video of the Entire Offering – Visit www.dvauction.com

The sale will be broadcast live on the internet.

DVAuction Broadcasting
Real-time Auctions
Real-time bidding & proxy bidding available.

To view or bid at Frey Angus Ranch Sale:

- Visit www.dvauction.com
- Register to create username & password
- Fill out banking information
- Click apply for bidding & select Frey Angus Ranch

You must have high-speed internet access to bid. For questions or assistance, please contact Justin Dikoff at 605-290-0635 or jdandnick@venturecomm.net

THERE IS A DIFFERENCE WITH CATTLE PURCHASED FROM FREY ANGUS RANCH

- ✓ The cattle will be cataloged according to the sale order.
- ✓ You can evaluate selections with complete meaningful ratios for weaning, gain, yearling and scrotal performance.
- ✓ You have the most updated EPD information available for birth, weaning, combined maternal traits, yearling weights, scrotal size and carcass traits.
- ✓ Bulls will be evaluated for carcass merit by ultrasound.
- ✓ You purchases will not have been exposed to other cattle in stockyard facilities – they are born, tested and sold at the ranch. These are all FAR-bred and raised cattle.
- ✓ Your purchases will have been developed on a feed test ration designed for optimum roughage utilization, genetic expression and soundness. They are naturally thick and heavy muscled.
- ✓ You can obtain cattle from a cowherd that is successfully AI-bred for a 60-day calving period and noted for calving ease.
- ✓ Your bulls will have been screened for fertility soundness and testicle measured – you cannot risk anything else.
- ✓ You can find bulls not only ideal for first-calf heifers, but also good enough and big enough you'll want to use them on your cows as well. Many January and February yearlings.
- ✓ Calving-ease bulls will be identified and recommended for use on heifers. Nearly one-half of the bulls are calving ease.
- ✓ You can put together uniform groups of half- and three-quarter brothers. Uniformity is a bred-in trait with these cattle.
- ✓ Your purchases will represent over 70 years of selection for cattle that calve easily, milk and grow. Many of the cattle will have from 6 to 10 generations of FAR breeding.
- ✓ Your bulls will be unconditionally guaranteed for injury through breeding season. A replacement will be made available or credit in forthcoming sales for those bulls which fail to breed, as indicated in the terms and conditions.
- ✓ Free delivery will be offered on bulls selling to North Dakota and adjacent states. Your purchases will be delivered directly to your ranch facilities. Reasonable costs on delivery elsewhere will offered as well.
- ✓ Feeding arrangements will be available on the bulls at a charge of \$3 per day.
- ✓ Your purchases will be affordable. This volume of quality cattle selling will sell in everyone's price range. You'll get the most for your dollar.
- ✓ Volume discounts available.

TERMS AND CONDITIONS

UNCONDITIONAL GUARANTEE

FOR INJURY OF BULLS:

Frey Angus Ranch will guarantee bulls for injury through the first breeding season which will end as of September 1 in the year of purchase. A replacement will be made through credit in forthcoming sales for those bulls which fail to breed as a result of injury. Salvage value of \$3,000 per bull will be deducted from credit. Buyer will retain full salvage of injured bull. Injury resulting in death or death of bull will not be the responsibility of Frey Angus Ranch. This is an insurable risk that the purchaser can obtain mortality insurance for death or injury resulting in death prior to delivery of bull. This can be obtained at the time of purchase.

SATISFACTORY SEMEN EVALUATION ON BULLS:

Frey Angus Ranch will guarantee a satisfactory semen evaluation prior to the first breeding season on all bulls selling. This will be prior to the date of June 1st in the year of purchase. A replacement will be made available or credit in forthcoming sales for those bulls which fail to pass a satisfactory semen evaluation in the this time period. The testing and return of the bull will be the responsibility of the purchaser.

DELIVERY OF BULLS:

Frey Angus Ranch will provide free keep and delivery of bulls after April 1. Those hauling their purchased bulls during the week after the sale will receive \$100 per head discount. The buyer will be responsible for obtaining a semen evaluation test after April 1 and prior to June 1 on bulls where delivery is taken and discount is provided.

VOLUME DISCOUNTS:

5% on 5 or more bulls purchased and 10% on 10 or more bulls purchased.

INJURY OR DEATH PRIOR TO DELIVERY:

Injury resulting in death or death of the bull prior to delivery will not be the responsibility of Frey Angus Ranch. This is an insurable risk that the purchaser can obtain mortality insurance for death or injury resulting in death prior to the delivery of the bull. This can be purchased at the time of purchase.

Lynn Frey, agent, Martin-Trudeau Agency.....701-720-5036

Mortality Only @ 6% for 12 months
(minimum premium fee of \$150)

GLOSSARY & EPD EXPLANATIONS

PERFORMANCE DATA

All of the EPDs, birth weights, 205-day weights, ratios and carcass information in this catalog are official data processed by the American Angus Association and Red Angus Association of America. The information was the most current information available prior to printing the catalog. Supplemental information will be available sale day.

EXPECTED PROGENY DIFFERENCES

EPDs are the prediction of how progeny from each animal is expected to perform relative to the progeny of other animals in the Angus breed. As data continues to accumulate, accuracy levels rise and EPDs will shift accordingly.

CALVING EASE DIRECT (CED)

Is expressed as a difference in percentage of unassisted births with a higher value indicating greater calving ease in first-calf heifers. It predicts the average difference in ease with which a sire's calves will be born when he is bred to first-calf heifers. Breed average is +6.

BIRTH WEIGHT EPD (BW)

Expressed in pounds, is a predictor of a sire's ability to transmit birth weight to his progeny compared to that of other sires. Breed average is +1.2.

WEANING WEIGHT EPD (WW)

Expressed in pounds, is a predictor of a sire's ability to transmit weaning growth to his progeny compared to that of other sires. Breed average is +63.

YEARLING WEIGHT EPD (YW)

Expressed in pounds, is a predictor of a sire's ability to transmit yearling growth to his progeny compared to that of other sires. Breed average is +112.

SCROTAL CIRCUMFERENCE (SC)

Scrotal measurements in centimeters will be cataloged on all bulls selling. A measurement of 33 centimeters is considered acceptable for yearling bulls. The larger the measurement is a good indication of semen volume one can expect from each bull. Scrotal circumference in catalog is adjusted to 365 days of age for yearling bulls. Older bulls are actuals.

DOCILITY (DOC)

Is expressed as a difference in yearling cattle temperament, with a higher value indicating more favorable docility. Breed average is 18.

CLAW SET EPD (CLAW)

Is expressed in units of claw-set score, with a lower EPD being more favorable indicating a sire will produce progeny with a more ideal claw set. Breed average is 0.50.

FOOT ANGLE EPD (ANGLE)

Is expressed in units of foot angle score, with a lower EPD being more favorable indicating a sire will produce progeny with a more ideal foot angle. Breed average is 0.48.

MATERNAL MILK EPD (MILK)

Is a predictor of a sire's genetic merit for milk and mothering ability as expressed in his daughters compared to daughters of other sires. In other words, it is that part of a calf's weaning weight attributed to milk and mothering ability. Breed average is +27.

CARCASS WEIGHT EPD (CW)

Expressed in pounds, is a predictor of the differences in hot carcass weight of a sire's progeny compared to progeny of other sires. Breed average is +50.

MARBLING EPD (MARB)

Expressed as a fraction of the difference in USDA marbling score of a sire's progeny compared to progeny of other sires. Breed average is +0.69.

RIBEYE AREA EPD (RE)

Expressed in square inches, is a predictor of the difference in ribeye area of a sire's progeny compared to progeny of other sires. Breed average is +0.65.

FAT THICKNESS EPD (FAT)

Expressed in inches, is a predictor of the differences in external fat as measured between the 12th and 13th rib of a sire's progeny compared to progeny of other sires.

MATERNAL WEANED CALF VALUE (\$M)

An index, expressed in dollars per head, predicts profitability differences from conception to weaning. Traits included are as follows: calving ease direct, calving ease maternal, weaning weight, milk, heifer pregnancy, docility, mature cow weight, claw set and foot angle. Breed average is +62.

WEANED CALF VALUE (\$W)

An index, expressed in dollars per head, to predict profitability differences in progeny due to genetics from birth to weaning. Traits included are as follows: birth weight, weaning weight, milk and mature cow weight. Breed average is +59.

FEEDLOT VALUE (\$F)

An index, expressed in dollars per head, to predict profitability differences in progeny due to genetics for post weaning feedlot merit compared to progeny of other sires. Traits included are as follows: yearling weight (gain), carcass weight and dry-matter intake. Breed average is +88.

GRID VALUE (\$G)

An index, expressed in dollars per carcass, to predict profitability differences in progeny due to genetics for carcass grid merit compared to progeny of other sires. Traits included are as follows: carcass weight, marbling, rib eye and fat. Breed average is + 53.

BEEF VALUE (\$B)

An index value expressed in dollars per head, is the expected average difference in future progeny performance for post-weaning and carcass value compared to progeny of other sires. Breed average is +144.

COMBINED VALUE (\$C)

An index expressed in dollars per head, which includes all traits that make up both Maternal Weaned Calf Value (\$M) and Beef Value (\$B) with the objective that commercial producers will replace 20% of their breeding females per year with replacement heifers retained within their own herd. Breed average is +250.



Driving the science of better breeding

There's little room for error in the cattle business. Producers need the most advanced information to make smart selection decisions, and Angus Genetics Inc. (AGI) provides it through genomic-enhanced expected progeny differences (GE-EPDs).

GE-EPDs have become the industry standard for herd improvement, building on decades of science-backed genetic evaluation tools originated and maintained through the American Angus Association®, home to the largest and ever-growing single-breed beef cattle database.

EPDs that traditionally contained all pedigree, performance and progeny information now also include results from available genomic, or DNA, tests. Breeders who use genomic technology give buyers access to AGI-generated GE-EPDs that provide:

Increased predictability and decreased risk for young and unproven animals due to enhanced accuracy of EPDs

Better characterization of genetics for difficult-to-measure performance traits (such as carcass traits, maternal traits and feed efficiency)

The ability to make more rapid progress for traits that are important to you, due to:

- more accurate selection
- easier identification of genetic outliers
- the ability to propagate young animals with confidence earlier in their lives

In fact, GE-EPDs on unproven animals have the same amount of accuracy as if they had recorded 8-33 calves, depending on the trait. That's valuable insight, offered regularly through the breed's weekly national cattle evaluation.

Trait	Progeny Equivalent	Trait	Progeny Equivalent
Calving Ease Direct	28	Milk	33
Birth Weight	21	Mature Weight	11
Weaning Weight	26	Mature Height	8
Yearling Weight	21	Carcass Weight	9
Dry Matter Intake	8	Yearling Height	11
Scrotal Circumference	13	Carcass Marbling	9
Docility	10	Carcass Ribeye	12
Heifer Pregnancy	14	Carcass Fat	10

How do you know if EPDs are genomic-enhanced?

Ask your breeder, refer to the registration paper, or look for the AGI GE-EPD logo, Angus GS™ powered by partner Neogen GeneSeek or the HD50k by partner Zoetis. These images indicate animals for which low-density or high-density genomic testing has been conducted and incorporated by AGI into GE-EPDs



www.angus.org

TERMS AND CONDITIONS

TERMS OF SALE

Announcements

1. If there is any inconsistency in the terms of any sales materials, including sale books, supplement sheets or day-of-sale announcements, (i) the day-of-sale announcement will control over both the supplement sheet and the sale book, and (ii) the supplement sheet will control over the sale book.

Cash Sale

1. All sales are for cash unless satisfactory credit arrangements, including any possible reservation of security interest by the seller, have been made with the seller prior to sale.

Buyer's Risk at the Time of Sale

1. The risk of loss and injury of each animal passes to the buyer as soon as it is sold; however, it is the obligation of the seller to ensure that sold animals are fed and cared for free of charge to the buyer until loaded for shipment or until the expiration of 24 hours after the sale, whichever occurs sooner.

Identification Responsibilities

1. Prior to the sale, the seller must ensure that each animal has a readable permanent identification mark (e.g., tattoo, hot-iron brand or freeze brand) corresponding to its registration.
2. The buyer must check all permanent identification marks for accuracy upon possession and report any discrepancies or irregularities to the seller immediately.
3. In those cases where a nickname is used by the seller, the nickname must also be accompanied by the official registered name and number of the animal.

Certificates of Registration

1. A transferred certificate of registration must be furnished by the seller free of charge to the buyer for each animal within 45 days following the later of either the date of sale or upon the receipt of full payment.

Artificial Insemination (AI) Service Certificates

1. AI Service certificates will be the responsibility of the buyer unless otherwise specified by the seller.

GUARANTEES

Health

1. Unless otherwise announced, the seller guarantees that all animals are eligible for interstate shipment as required by applicable federal and state regulations.

Conformance with Registration

1. The seller guarantees that all sold animals are registered in accordance with the rules of the American Angus Association.
2. The seller guarantees to the buyer that all sold animals conform to the registration certificate as entered in the Herd Book of the American Angus Association.
3. The seller guarantees to the buyer that with respect to all females exposed to multiple service sires, each such service sire will have parentage markers on file with the American Angus Association. (As adopted February 21, 2014)

*These Suggested Sales Terms and Conditions have been drafted for optional use by sellers in multiple types of transactions including auctions, internet auctions, private treaty sales and private treaty sale "bid offs." Whether to use them as drafted, as modified, or not at all, is left to the independent business judgment of every seller. They are for sellers' consideration and voluntary use.

Pedigree, Performance and Genetic Information

1. The seller guarantees to the buyer that the pedigree, performance data and genetic information, as represented in any sales materials (including any sale book, supplement sheet or day-of-sale announcement), are accurate. The seller shall provide "as of" date for all information from the American Angus Association database.
2. The absence of any such designation on the pedigree of an animal, as set forth in any sales materials, does not establish that the animal in question is not a carrier of any such genetic factor.
3. In those cases where a commonly understood nickname is used by the seller, the seller guarantees the pedigree of the animal based on the commonly understood nickname.

Sex

1. Unless otherwise represented by the seller, there are no guarantees that offspring will be of a particular sex.

Breeding Guarantees

1. The seller guarantees that all animals are breeders, with the exception of: (a) calves under 12 months of age at the time of the sale; (b) animals shown after the sale has occurred (in such cases, the breeding guarantees, if any, will be those guarantees as are agreed upon between the seller and the buyer); (c) animals who suffer injury or disease following the sale; and (d) animals subjected to gross negligence by or willful misconduct on the part of the buyer.
2. The seller guarantees that all bulls are breeders for a period of 90 days following the initial turn out with buyer's herd, but only if such bulls are at least 12 months old at the time of sale and have not been allowed to run with the herd until at least 14 months of age. A bull that settles a cow by natural service and passes a fertility test performed by a competent veterinarian or reproductive technician mutually agreed upon by the buyer and the seller will be considered a breeder. Unless otherwise agreed by the buyer and the seller, the seller makes no guarantees with respect to the ability to freeze semen.
3. Cows with calves at their side are presumed to be breeders with no further fertility guarantee.
4. "Safe-in-calf" females are guaranteed by the seller to have been examined by a competent veterinarian or reproductive technician and determined to be safe-in-calf by examination or other proven method (e.g., ultrasound, pregnancy blood tests, and rectal palpation).
5. "Served" females are not guaranteed to be in calf.
6. "Pasture-bred" females have been exposed but are not guaranteed to be in calf.
7. "Open" females are guaranteed by the seller to be without calf.
8. Donor females:
 - a. Unless otherwise agreed by the buyer and the seller, a female that has been used in an embryo transfer program is not guaranteed to be a breeder after the date of the sale.
 - b. Unless otherwise agreed by the buyer and the seller, a female is not guaranteed to be a breeder after the date of the sale, when that female is to be used, or attempted to be used, in an embryo transfer program.

9. The seller makes the following guarantees with respect to all "pregnant recipients": (i) that the female is pregnant, (ii) that the resulting calf is of the pedigree represented, and (iii) that the resulting calf is of the sex represented (if so represented).

Semen

1. Unless otherwise agreed by the buyer and the seller, with respect to the sale of semen the seller makes no guarantees with respect to the performance or characteristics of such semen and the buyer is purchasing such semen "as is."

Embryos

1. Embryos being offered for sale will be sold "as is" unless the seller provides additional guarantees.

Privileges of Return or Adjustment: Options

1. With the exception of any applicable transportation expenses described herein, a seller shall never be liable to a buyer for an amount greater than the original selling price of any animal sold under these Sales Terms and Conditions.

2. Unless otherwise stated, all claims for adjustment or refund must be made in writing to the seller within 180 days following the sale of the animal in question.

3. If an animal is claimed to be a non-breeder, the animal may be returned to the seller if it is in good condition and complies with the health requirements of the seller's state. At the option of the buyer, the seller may issue a credit to the buyer for use in a future purchase or provide an animal of equal value subject to the approval of buyer. If the buyer exercises either such option, the claim shall be deemed fully and satisfactorily resolved. However, in the event that the buyer requests a refund of the purchase price, the seller may, at its option, either issue a refund of the full purchase price or, shall have 180 days from the date the animal is returned to the seller's farm to conduct a trial to demonstrate the returned animal is a breeder. Refund of the full purchase price or demonstrated proof that the animal is a breeder during the test trial shall be deemed full satisfaction and settlement of the claim.

Any expense incurred for transporting an animal claimed to be a non-breeder will be the responsibility of the buyer, except that the seller will be responsible for transportation costs in excess of the distance between the buyer's farm and the location where the sale took place. If the seller proves the animal to be a breeder, it will be the obligation of the buyer to take delivery of the animal and pay all transportation expenses.

4. If a female sold as "safe in calf" proves not to be in calf, the seller must make a satisfactory adjustment on the purchase price to the buyer or, at the buyer's option, refund the purchase price upon return of the animal to the farm of the seller. Any claim for adjustment or refund under this paragraph must be made in writing to the seller on or before the first anniversary of the date of the sale.

5. If a female represented as "safe in calf" to a certain bull at the time of sale proves to have been bred to a different bull, the seller must make a satisfactory adjustment on the purchase price to the buyer or, at the buyer's option, refund the purchase price upon return of the animal to the farm of the seller. Any claim for adjustment or refund under this paragraph must be made in writing to the seller on or before the first anniversary of the date of sale.

6. If a female sold as "open" proves to be with calf, the buyer may return the animal to the farm of the seller prior to calving for a refund of the full purchase price or for another animal of equal value, whichever is acceptable to the buyer. The Seller is responsible for all transportation expenses.

7. White skin or hair must not be painted or altered. If such painting or alteration has occurred, the buyer may return the animal to the farm of the seller for a refund of the full purchase price or for another animal of equal value, whichever is acceptable to the buyer.

8. If an animal is sold and subsequently becomes ineligible for registration under the rules of the American Angus Association for reasons other than incorrect parentage, the seller must make a satisfactory adjustment on the purchase price to the buyer, or at the option of the buyer, refund the purchase price upon the return of the animal to the farm of the seller.

9. If an animal (including the offspring of a pregnant recipient) is sold and through parentage verification is proven to have incorrect parentage, as represented by the animal's certificate of registration, and for which correct parentage can be determined, the seller is obligated to make a satisfactory adjustment on the purchase price to the buyer or, at the buyer's option, refund the purchase price upon the return of the animal to the farm of the seller. Any claim for adjustment or refund under this paragraph must be made in writing to the seller on or before the second anniversary of the date of the sale.

10. If the resulting calf of a pregnancy is not of the sex represented at the time of the sale, the seller is obligated to make a satisfactory adjustment on the purchase price to the buyer or, at the buyer's option, refund the purchase price upon the return of the animal to the farm of the seller. Any claim for adjustment or refund under this paragraph must be made in writing to the seller on or before the first anniversary date of the sale.

11. Unless stated otherwise, all transportation expenses incurred will be the responsibility of the buyer, except that the seller will be responsible for transportation costs in excess of the distance between the buyer's farm and the location where the sale took place.

Disclosure or Retention of Genetic Materials

1. If seller retains any genetic materials of an animal being sold that can be used for cloning, the seller must disclose such fact to any potential buyers prior to the sale.

GENETIC CONDITIONS: REQUIRED DISCLOSURES RELATING TO CERTAIN TEST RESULTS OR POTENTIAL CARRIER STATUS OF AN ANIMAL.

1. In advance of any sales of an animal, the seller shall have the affirmative duty to notify any potential buyer of (1) any test results in which an animal for sale has tested positive (under a test and at a laboratory approved by the American Angus Association) as a carrier of any genetic conditions recognized by the American Angus Association, and (2) whether the animal has a potential carrier designation on its pedigree for any genetic condition that is recognized by the American Angus Association.

Optional Guarantee: Genetic Conditions

1. The buyer and seller may determine the scope and duration of a guarantee, if any, on an individual basis. The seller may, but is not required, to provide a guarantee to the buyer relating to genetic conditions.
2. Nothing contained herein should be construed to relieve the parties from complying fully with all the rules and policies of the Association relating to genetic conditions generally or individually.

MISCELLANEOUS

1. The above terms and conditions of sale constitute a contract between the buyer and the seller of each animal and are equally binding upon both parties. Each sale or resale of an animal constitutes a separate transaction.
2. Neither the American Angus Association nor any director, officer, employee or representative of the Association or any of its related entities assumes any liability, legal or otherwise, in connection with any sale or transaction conducted under the terms of the Suggested Sales Terms and Conditions. Nor shall the American Angus Association, its directors, officers, employees or representatives assume any liability or be responsible in any way for enforcing the terms and conditions of any agreement between buyer and seller.
3. Neither the sponsor or sponsors, the sale manager, nor any other person connected with the management of the sale, assumes any liability, legal or otherwise.
4. These sale terms and conditions and all rights, obligations and duties arising hereunder and all disputes arising hereunder will be construed in accordance with, and governed by, the laws of the state in which the sale of the animal or animals occurs, without giving effect to such state's choice of law rules.

UNLESS OTHERWISE EXPRESSLY STATED IN THESE SALE TERMS AND CONDITIONS OR ANY OTHER WRITTEN AGREEMENT BETWEEN THE PARTIES RELATING TO THE SALE OF ANGUS CATTLE UNDER THESE SALE TERMS AND CONDITIONS, SELLER MAKES NO OTHER WARRANTIES, EXPRESS OR IMPLIED, INCLUDING ANY IMPLIED WARRANTY OF MERCHANTABILITY OR FITNESS FOR A PARTICULAR PURPOSE, EVEN IF SUCH PURPOSE IS KNOWN TO THE PARTIES. THE REMEDIES PROVIDED IN THESE SALE TERMS AND CONDITIONS ARE THE EXCLUSIVE REMEDIES OF THE BUYER, OR ANY PARTY CLAIMING THROUGH THE BUYER, AND UNDER NO CIRCUMSTANCES WILL THE SELLER BE LIABLE FOR ANY INCIDENTAL, INDIRECT, SPECIAL, CONSEQUENTIAL, PUNITIVE OR EXEMPLARY DAMAGES UNDER ANY INDEMNITY PROVISION OR OTHERWISE.

Suggested Terms & Condition, American Angus Association, revised September 13, 2017

FREY ANGUS RANCH

THE PEOPLE ...

At the Frey Angus Ranch, you have three cattlemen riding herd on your investment. Your investment represents 70 years of breeding and selection for cattle that are acceptable in size, correct in structure, sound in their movement, and functional on the range, in the feedlot, and desirable as the end product to the consumer. Cattle that calve easy, breed back quickly, milk and grow. They do it consistently and in a superior manner. Our records show it, our cattle prove it and we guarantee it. Count on these bulls to make a difference in your operations profit. We intend to see to it that our cattle make a difference in your program. You deserve nothing less.

THE CATTLE ...

At the Frey Angus Ranch, the cattle are measured for profit.

- Profit is a live calf at birth
- Profit is a good milking, sound-uddered cow that breeds back quickly and weans a heavy calf every year
- Profit is a carcass of high value and quality
- Profit is eventually determined by herd sire selections

Here you will be able to select from value-added bulls where profit and quality are stressed right down to the last bull to sell. The bulls offered will have a strong maternal influence of FAR Krugerrand 410H, the 2002 National Western Champion Bull bred by Frey Angus Ranch. Many of his daughters and granddaughters will have produced sons by some of the most prominent herd sires of the breed: KR QUALITY 8525, FREYS QUALITY 0187, FAR QUALITY 1031, SITZ RESILIENT 10208, TA RESILIENT 1012, EVENSON SOUTHERN CHARM 086, CAR DON ANNUITY 114, FREYS TRUE GRIT, FAR POWER ON 1006 and others.

THE PROGRAM ...

At Frey Angus Ranch, the program is a simple one. It is a program where performance testing breeds performance and where the cowherd makes a difference. Each cow has to make a difference and that difference is measured in the average results in the bulls selling. The average birth weights are at or near breed average of 78#, average weaning weights of 858#, and average yearling weights of 1428#. These are fertile, mature, and active bulls with balanced EPDs and exceptional individual performance that also includes carcass information determined by ultrasound. These bulls will be delivered to your ranch after April 1st at no charge with an unconditional guarantee for injury through the first breeding season. Most importantly, these bulls will work because they are bred and developed to do so. They are the kind that make a difference.

HOW DOES FREY ANGUS RANCH COMPARE?

TRAIT	BREED AVG	FAR AVG	DIFFERENCE
Birth Weight	78#	78#	0#
205 Day Weight	650#	858#	+208#
365 Day Weight	1138#	1428#	+290#
Scrotal Size	36 cm	37.5 cm	+1.5 cm
CED EPD	+6	+5	-1
Birth Weight EPD	+1.2	+2.2	+1.0
Weaning EPD	+63	+75	+12
Yearling EPD	+112	+130	+18
Milk EPD	+27	+28	+1
Scrotal EPD	+0.87	+1.02	+0.15
Heifer Pregnancy EPD	+12.2	+12.2	0
Docility EPD	+18	+17	-1

TRAIT	BREED AVG	FAR AVG	DIFFERENCE
Claw EPD	+0.50	+0.45	-0.05
Angle EPD	+0.48	+0.44	-0.04
Carcass Weight EPD	+50	+56	+6
Marbling EPD	+.69	+.56	-.14
Ribeye EPD	+.65	+.60	-.05
\$M EPD	+63	+62	-1
\$W EPD	+59	+69	+10
\$F EPD	+88	+95	+7
\$G EPD	+53	+47	-6
\$B EPD	+144	+142	-2
\$C EPD	+250	+246	-4

FREY ANGUS RANCH

Don't buy an **imposter.**

Not all "Angus" bulls are **REGISTERED** Angus bulls.

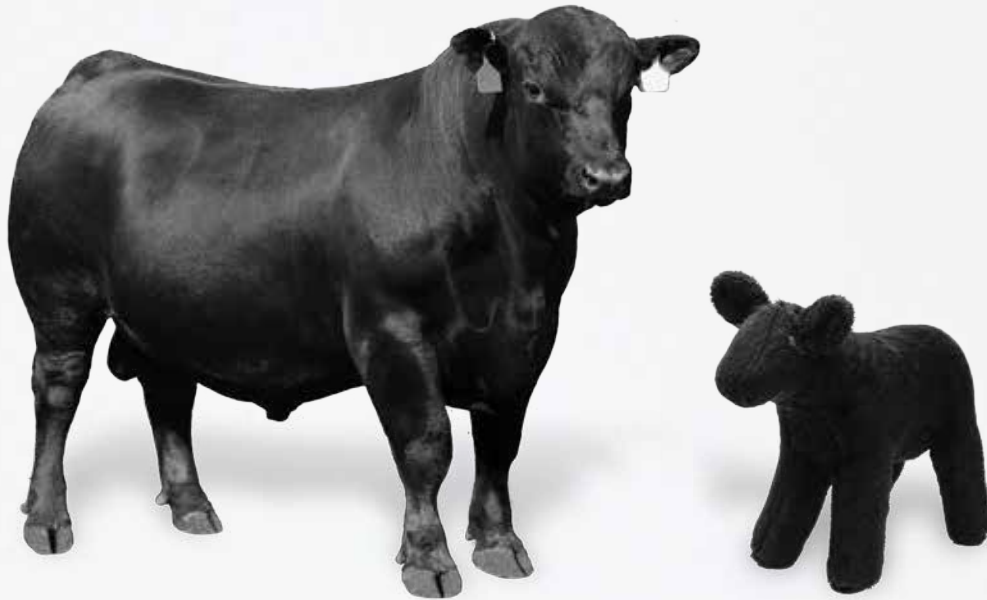

If you see this logo in conjunction with an individual animal or group of animals, you know that that animal is registered with the American Angus Association and backed by the power of **data, programs** and **pedigrees** of the Association.

Invest wisely in those that carry the **Powered By Angus** logo.



Look for the **REGISTRATION NUMBER.**

For more information on the Powered By Angus program, visit:

Angus.org/PBA.

REFERENCE SIRES



KR Quality 8525



KR QUALITY 8525

SIRE REG. # *19219149 BIRTH DATE 2/14/18 TATTOO 8525

HA OUTSIDE 3008
TEF OUTSIDE 514
T E F JET PRINCESS 714

MAY-WAY EQUITY
KR LUCY ROSE 6587
KR LUCY ROSE 4086

KG SOLUTION 0018
HA EVER LADY 1575
HILLTOP ALLIANCE T246
T E F JET PRINCESS 405
BARSTOW CASH
EXG PRIMROSE P054 R3
K BAR D JOE CANADA 18Y
WK LUCY ROSE 0216

CED	BW	WW	YW	SC	DOC	CLAW	ANGLE	MILK	
5	2.2	92	170	1.19	22	0.40	0.44	30	
CW	MARB	RE	FAT	\$M	\$W	\$F	\$G	\$B	\$C
76	0.36	0.40	0.068	49	73	125	30	155	250

Our Pick of the 2019 Krebs Ranch Sale for \$30,000. He was their anchor bull in their 2019 Grand Champion carload at the National Western Stock Show.

This bull sires pounds of pure performance as indicated in the offering of 23 sons and grandsons. In addition, they exhibit exceptional style and eye appeal as well as stoutness, correctness and quality, hence the name KR Quality.



Freys Quality 0187

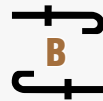

FREYS QUALITY 0187

SIRE REG. # 19824757 BIRTH DATE 2/2/20 TATTOO 187

TEF OUTSIDE 514
KR QUALITY 8525
KR LUCY ROSE 6587

BSAR OPPORTUNITY 9114
F A R MISS BLACKCAP 51A
F A R MISS BLACKCAP 75X

HA OUTSIDE 3008
T E F JET PRINCESS 714
MAY-WAY EQUITY
KR LUCY ROSE 4086
BSAR DESIGN DOCTOR 0910
BISHOPS LASSIE 746
M A R MIDLAND EMPIRE 3092
F A R MISS BLACKCAP 1211

CED	BW	WW	YW	SC	DOC	CLAW	ANGLE	MILK	
2	3.1	78	146	0.96	20	0.48	0.47	28	
CW	MARB	RE	FAT	\$M	\$W	\$F	\$G	\$B	\$C
64	0.45	0.61	0.022	58	63	113	41	155	259

KR Quality's first calves were a highlight of our 2021 sale with Frey Quality 0187 being the high selling bull for \$33,000 to Evenson Angus, Hettinger ND.

0187 has proven himself as exceptional herd sire fore both Evenson Angus and Frey Angus.



Freys True Grit, maternal brother



FAR QUALITY 1031

SIRE REG. # *20113070 BIRTH DATE 1/24/21 TATTOO 1031

TEF OUTSIDE 514
KR QUALITY 8525
KR LUCY ROSE 6587

FREYS APPEARANCE
FAR FAIR LADY 8094
FAR FAIR LADY 71B

HA OUTSIDE 3008
T E F JET PRINCESS 714
MAY-WAY EQUITY
KR LUCY ROSE 4086
YOUNG DALE XCALIBER 32X
F A R MISSIE 62Y
HCC HANNAFORD
F A R FAIR LADY 49U

CED	BW	WW	YW	SC	DOC	CLAW	ANGLE	MILK	
9	1.0	83	147	1.93	28	0.59	0.53	30	
CW	MARB	RE	FAT	\$M	\$W	\$F	\$G	\$B	\$C
51	0.65	0.18	0.098	34	73	90	40	130	203

This son of KR Quality was selected for in herd use as his dam is also the dam of Frey's True Grit. Both have had positive results in their offspring.

REFERENCE SIRES



Sitz Resilient 10208



SITZ RESILIENT 10208

SIRE REG. # *19057457 BIRTH DATE 2/15/18 TATTOO 10208

MOHNEN SUBSTANTIAL 272
SITZ STELLAR 726D
SITZ PRIDE 200B

SITZ TOP GAME 561X
SITZ MISS BURGESS 1856
SITZ MISS BURGESS 4381

BENFIELD SUBSTANCE 8506
MOHNEN GLYN MAWR ELBA 1758
CONNEALY FINAL PRODUCT
SITZ PRIDE 308Y
GDAR GAME DAY 449
SITZ PRIDE 88T
SITZ RAINMAKER 10899
SITZ MISS BURGESS 1609

CED	BW	WW	YW	SC	DOC	CLAW	ANGLE	MILK	
8	0.5	76	133	1.12	5	0.33	0.35	22	
CW	MARB	RE	FAT	\$M	\$W	\$F	\$G	\$B	\$C
39	0.94	0.59	0.015	82	71	76	67	142	266

One of the more popular and highly used AI sires in the breed. The performance and eye appeal is quite evident in the 26 sons and grandsons in the offering.



TA Resilient 1012



TA RESILIENT 1012

SIRE REG. # *20184305 BIRTH DATE 1/9/21 TATTOO 1012

SITZ STELLAR 726D
SITZ RESILIENT 10208
SITZ MISS BURGESS 1856

K C F BENNETT THEROCK A473
RIDL BLANCHE 912
RIDL BLANCHE 792

MOHNEN SUBSTANTIAL 272
SITZ PRIDE 200B
SITZ TOP GAME 561X
SITZ MISS BURGESS 4381
K C F BENNETT SOUTHSIDE
K C F MISS PROTEGE W148
BRUNS BLASTER
R F BLANCHE 811

CED	BW	WW	YW	SC	DOC	CLAW	ANGLE	MILK	
0	2.9	86	153	1.00	23	0.39	0.39	29	
CW	MARB	RE	FAT	\$M	\$W	\$F	\$G	\$B	\$C
68	1.23	0.47	0.046	68	74	106	77	183	305

A resident herd sire at Frey Angus Ranch whose EPDs either equal or exceed those of his sire.

His progeny in the offering compares quite well with those by his sire also.



Evenson Southern Charm 086



EVENSON SOUTHERN CHARM 086

SIRE REG. # 19910117 BIRTH DATE 2/20/20 TATTOO 086

SILVEIRAS CONVERSION 8064
BUBS SOUTHERN CHARM AA31
HICKORY HILL ERICA 009

EVENSON STETSON 100X
EVENSON QUEEN 693
EVENSON QUEEN 292

BT CROSSOVER 758N
EXG SARAS DREAM S609 R3
CONNEALY STIMULUS 8419
HICKORY HILL ERICA TA32
A A R TEN X 7008 S A
EVENSON BLACKBIRD 1180
SITZ UPWARD 307R
EVENSON QUEEN 9284

CED	BW	WW	YW	SC	DOC	CLAW	ANGLE	MILK	
2	3.8	85	141	1.45	24	0.54	0.43	24	
CW	MARB	RE	FAT	\$M	\$W	\$F	\$G	\$B	\$C
66	1.03	1.02	-0.037	81	73	104	81	186	322

086 was selected in the Evenson Angus 2021 sale in regard to his exceptional carcass ultrasound data with 19 sq. inch ribeye, 5.32 IMF with 147 ratio. His daughters and sons exhibit his performance and carcass attributes.

REFERENCE SIRES



Car Don Annuity 114



CAR DON ANNUITY 114

SIRE REG. # *19720973 BIRTH DATE 1/12/20 TATTOO 114

BASIN PAYWEIGHT 1682
DEER VALLEY GROWTH FUND
DEER VALLEY RITA 36113

QUAKER HILL RAMPAGE 0A36
CAR DON BLACKBIRD 935
EF BLACKBIRD 3241

BASIN PAYWEIGHT 006S
21AR O LASS 7017
PLATTEMERE WEIGH UP K360
DEER VALLEY RITA 9457
MCC DAYBREAK
QHF BLACKCAP 6E2 OF4V16 4355
CONNEALY CONSENSUS 7229
SANDPOINT BLACKBIRD 8809

CED	BW	WW	YW	SC	DOC	CLAW	ANGLE	MILK	
5	2.1	104	182	1.24	28	0.41	0.40	36	
CW	MARB	RE	FAT	\$M	\$W	\$F	\$G	\$B	\$C
92	0.22	1.05	0.011	80	97	134	36	170	300

This popular herd sire for Krebs Ranch has excellent Growth EPDs that match his offspring's performance as well as being used successfully for calving ease. His sire recorded the most progeny registered in the breed this past year.



FREYS True Grit



FREYS TRUE GRIT

SIRE REG. # *19824750 BIRTH DATE 1/16/20 TATTOO 105

HA COWBOY UP 5405
FREYS COWBOY LOGIC
F A R PRINCESS 148Z

FREYS APPEARANCE
FAR FAIR LADY 8094
FAR FAIR LADY 71B

HA OUTSIDE 3008
HA BLACKCAP LADY 1602
WK BOBCAT
F A R PRINCESS 214X
YOUNG DALE XCALIBER 32X
F A R MISSIE 62Y
HCC HANNAFORD
F A R FAIR LADY 49U

CED	BW	WW	YW	SC	DOC	CLAW	ANGLE	MILK	
12	-0.6	72	131	1.35	16	0.54	0.42	30	
CW	MARB	RE	FAT	\$M	\$W	\$F	\$G	\$B	\$C
38	0.43	0.24	0.056	52	69	86	33	118	205

True Grit was the lead off bull in the Champion Pen of five at the 2021 Cattlemen's Congress where he was purchased by Genex for \$55,000. He has been our replacement for his sire Freys Cowboy Logic where his offspring calve easily and have that attractive look and performance that he has.



FAR Power On 1006



FAR POWER ON 1006

SIRE REG. # *20113060 BIRTH DATE 1/14/21 TATTOO 1006

S POWERPOINT WS 5503
BARSTOW POWER ON
BARSTOW MISS DIANNA E322

KR BLACK JACK 5038
FAR MISS BLACKBIRD 8347
F A R MISS BLACKBIRD 482W

TEHAMA REVERE
S QUEEN ESSA 248
KRAMERS APOLLO 317
BARSTOW MISS DIANNA Z25
CFCC BLACK JACK 001
WK LOLA 0383
S A V NET WORTH 4200
F A R MISS BLACKBIRD 248L

CED	BW	WW	YW	SC	DOC	CLAW	ANGLE	MILK	
3	2.9	69	130	0.98	7	0.28	0.27	36	
CW	MARB	RE	FAT	\$M	\$W	\$F	\$G	\$B	\$C
67	0.74	0.53	0.022	63	63	103	55	159	269

1006 is the replacement for his sire Barstow Power On that was purchased with Krebs Ranch for \$38,000. 1006 has exceptional foot scores and passes this critical trait onto his offspring in addition to his natural thickness and performance.

FREY ANGUS RANCH



2019 FREY ANGUS CARLOAD



2020 FREY ANGUS CARLOAD



2021 CHAMPION PEN OF FIVE



ABOVE AVERAGE GOALS REQUIRE TARGETED BULLS

Aim High

The Targeting the Brand™ logo highlights registered Angus bulls with greater genetic potential to produce calves that meet the most challenging specifications of the *Certified Angus Beef®* brand.

Minimum Genetic Requirements

Marbling EPD (Marb)	+0.65
Dollar Grid Carcass Index (\$G)	+55.0

Only 1 in 4 non-parent Angus bulls qualify.



For more information on Targeting the Brand™ visit CABcattle.com.

YEARLING ANGUS BULLS



Lot 1



F A R RESILIENT 3002

BULL REG. #20781151 BIRTH DATE 1/13/23 TATTOO 3002

SITZ STELLAR 726D
SITZ RESILIENT 10208
SITZ MISS BURGESS 1856

DEER VALLEY GROWTH FUND
JAR ELIMINATOR 754 029
JAR ELIMINATOR 505 754

MOHNEN SUBSTANTIAL 272
SITZ PRIDE 200B
SITZ TOP GAME 561X
SITZ MISS BURGESS 4381
BASIN PAYWEIGHT 1682
DEER VALLEY RITA 36113
K C F BENNETT FORTRESS
JAR ELIMINATOR 3136 505

ACT. BW	80
ADJ. WW	1017
ADG	4.00
ADJ. YW	1657

CED	BW	WW	YW	SC	DOC	CLAW	ANGLE	MILK
7	1.7	91	145	0.81	15	0.38	0.41	23
CW	MARB	RE	FAT	\$M	\$W	\$F	\$G	\$B
59	1.03	0.93	0.003	101	90	85	77	162
\$C	\$B	\$C	\$B	\$C	\$B	\$C	\$B	\$C

The first of three ET full brothers whose dam produced the FREYS PERFECTION son selling to Charles Mogck and Sons in the 2023 sale. This bull has the heaviest weaning and yearling weights of the offering. Recommended for calving ease for larger framed heifers with a BWR of 99. The dam has two natural calves with BWR of 93 and WWR of 114.



Lot 2



F A R RESILIENT 3005

BULL REG. #20781153 BIRTH DATE 1/16/23 TATTOO 3005

SITZ STELLAR 726D
SITZ RESILIENT 10208
SITZ MISS BURGESS 1856

DEER VALLEY GROWTH FUND
JAR ELIMINATOR 754 029
JAR ELIMINATOR 505 754

MOHNEN SUBSTANTIAL 272
SITZ PRIDE 200B
SITZ TOP GAME 561X
SITZ MISS BURGESS 4381
BASIN PAYWEIGHT 1682
DEER VALLEY RITA 36113
K C F BENNETT FORTRESS
JAR ELIMINATOR 3136 505

ACT. BW	85
ADJ. WW	913
ADG	4.18
ADJ. YW	1581

CED	BW	WW	YW	SC	DOC	CLAW	ANGLE	MILK
9	0.0	76	133	0.54	11	0.30	0.41	30
CW	MARB	RE	FAT	\$M	\$W	\$F	\$G	\$B
52	1.06	0.67	0.042	92	80	93	72	165
\$C	\$B	\$C	\$B	\$C	\$B	\$C	\$B	\$C

The second ET brother's dam is sired by Deer Valley Growth Fund that recorded the most registered calves in the breed this past year. Recommended for calving ease with a higher CED and 0 BW EPD.



Lot 3



F A R RESILIENT 3001

BULL REG. #20781146 BIRTH DATE 1/11/23 TATTOO 3001

SITZ STELLAR 726D
SITZ RESILIENT 10208
SITZ MISS BURGESS 1856

DEER VALLEY GROWTH FUND
JAR ELIMINATOR 754 029
JAR ELIMINATOR 505 754

MOHNEN SUBSTANTIAL 272
SITZ PRIDE 200B
SITZ TOP GAME 561X
SITZ MISS BURGESS 4381
BASIN PAYWEIGHT 1682
DEER VALLEY RITA 36113
K C F BENNETT FORTRESS
JAR ELIMINATOR 3136 505

ACT. BW	85
ADJ. WW	878
ADG	4.19
ADJ. YW	1548

CED	BW	WW	YW	SC	DOC	CLAW	ANGLE	MILK
11	-0.6	72	122	-0.18	13	0.32	0.46	32
CW	MARB	RE	FAT	\$M	\$W	\$F	\$G	\$B
35	1.27	0.5	0.022	96	84	68	82	150
\$C	\$B	\$C	\$B	\$C	\$B	\$C	\$B	\$C

The third ET brother carries a CAB stamp, as do his brothers and all have the look of their popular sire, SITZ RESILIENT 10208.



YEARLING ANGUS BULLS



Lot 4



F A R RESILIENT 3024

BULL REG. # 20781140 BIRTH DATE 1/28/23 TATTOO 3024

SITZ STELLAR 726D
SITZ RESILIENT 10208
SITZ MISS BURGESS 1856
EVENSON TOP CUT 825
FAR ROXETTE 0389
FAR ROXETTE 7005

MOHNEN SUBSTANTIAL 272
SITZ PRIDE 200B
SITZ TOP GAME 561X
SITZ MISS BURGESS 4381
BRUNS TOP CUT 373
EVENSON QUEEN 693
FREYS APPEARANCE
F A R ROXETTE 15T

ACT. BW	80
ADJ. WW	905
ADG	3.74
ADJ. YW	1503

CED	BW	WW	YW	SC	DOC	CLAW	ANGLE	MILK	
5	1.7	86	140	1.65	13	0.60	0.49	35	
CW	MARB	RE	FAT	\$M	\$W	\$F	\$G	\$B	\$C
52	0.79	0.61	0.009	74	90	76	60	136	250

Another high maternal son of Resilient that comes from the Roxette cow family and recommended for calving ease for larger framed heifers. Above average Marbling EPD.



Lot 5



F A R RESILIENT 3012

BULL REG. # 20781161 BIRTH DATE 1/25/23 TATTOO 3012

SITZ STELLAR 726D
SITZ RESILIENT 10208
SITZ MISS BURGESS 1856
TEF OUTSIDE 514
FAR PRINCESS 0112
F A R PRINCESS 250A

MOHNEN SUBSTANTIAL 272
SITZ PRIDE 200B
SITZ TOP GAME 561X
SITZ MISS BURGESS 4381
HA OUTSIDE 3008
T E F JET PRINCESS 714
BARSTOW CASH
F A R PRINCESS 214W

ACT. BW	70
ADJ. WW	929
ADG	3.62
ADJ. YW	1508

CED	BW	WW	YW	SC	DOC	CLAW	ANGLE	MILK	
5	1.8	88	142	0.91	6	0.46	0.54	29	
CW	MARB	RE	FAT	\$M	\$W	\$F	\$G	\$B	\$C
48	0.84	0.73	0.042	65	86	71	61	133	238

This Resilient son is recommended for calving ease with a BWR of 95 and out of a paternal sister to KR Quality 8525 whose dam is the popular donor cow, 250A by BARSTOW CASH.



Lot 6



F A R TRUE GRIT 3061

BULL REG. # 20781063 BIRTH DATE 2/4/23 TATTOO 3061

FREYS COWBOY LOGIC
FREYS TRUE GRIT
FAR FAIR LADY 8094
WCF KINGPIN 759
FAR MISSIE 0315
FAR MISSIE 177C

HA COWBOY UP 5405
F A R PRINCESS 148Z
FREYS APPEARANCE
FAR FAIR LADY 71B
BALDRIDGE COMMAND C036
WC BULLSEYE 3112 9175
S A V TEN BILLION 3094
F A R MISSIE 227A

ACT. BW	80
ADJ. WW	924
ADG	3.95
ADJ. YW	1556

CED	BW	WW	YW	SC	DOC	CLAW	ANGLE	MILK	
4	1.7	80	139	1.70	20	0.43	0.46	31	
CW	MARB	RE	FAT	\$M	\$W	\$F	\$G	\$B	\$C
60	-0.06	0.48	0.029	63	79	97	13	110	206

A high performing TRUE GRIT son that should work on larger framed heifers. His dam has two calves with WWR of 112.

YEARLING ANGUS BULLS



Lot 7

7

F A R QUALITY 3040

BULL REG. # 20780807 BIRTH DATE 1/31/23 TATTOO 3040

TEF OUTSIDE 514
KR QUALITY 8525
KR LUCY ROSE 6587
FREYS PRESENCE
FAR PRINCESS 0283
F A R PRINCESS 202A

HA OUTSIDE 3008
T E F JET PRINCESS 714
MAY-WAY EQUITY
KR LUCY ROSE 4086
FREYS APPEARANCE
FAR PRINCESS 203C
HF TIGER 5T
F A R PRINCESS 314R

ACT. BW	85
ADJ. WW	937
ADG	3.73
ADJ. YW	1534

CED	BW	WW	YW	SC	DOC	CLAW	ANGLE	MILK	
10	1.8	77	137	0.85	12	0.41	0.51	30	
CW	MARB	RE	FAT	\$M	\$W	\$F	\$G	\$B	\$C
47	0.35	0.59	0.072	67	74	81	32	113	214

A growth son by KR Quality that is in the top 15% of the breed for WW and YW as well as one of the higher weaning and yearling weights of the offering.



Lot 8

8

F A R QUALITY 0187 3120

BULL REG. # 20780988 BIRTH DATE 2/14/23 TATTOO 3120

KR QUALITY 8525
FREYS QUALITY 0187
F A R MISS BLACKCAP 51A
YOUNG DALE XCALIBER 32X
FAR PRINCESS 7204
F A R PRINCESS 182Z

TEF OUTSIDE 514
KR LUCY ROSE 6587
BSAR OPPORTUNITY 9114
F A R MISS BLACKCAP 75X
YOUNG DALE KNOCK OUT 134U
BROOKMORE TIBBIE 222T
SITZ UPWARD 307R
F A R PRINCESS 141R

ACT. BW	75
ADJ. WW	850
ADG	3.82
ADJ. YW	1461

CED	BW	WW	YW	SC	DOC	CLAW	ANGLE	MILK	
6	3.5	81	142	0.99	19	0.33	0.32	20	
CW	MARB	RE	FAT	\$M	\$W	\$F	\$G	\$B	\$C
73	0.11	0.83	-0.009	52	58	114	30	144	239

This popular growth son of 0187 is in the top 10% of the breed for WW, YW and \$F. His top producing dam has a WWR of 4-108.



Lot 9

9

F A R QUALITY 3006

BULL REG. # 20781036 BIRTH DATE 1/16/23 TATTOO 3006

TEF OUTSIDE 514
KR QUALITY 8525
KR LUCY ROSE 6587
FREYS PRESENCE
FAR MISSIE 9005
FAR MISSIE 7266

HA OUTSIDE 3008
T E F JET PRINCESS 714
MAY-WAY EQUITY
KR LUCY ROSE 4086
FREYS APPEARANCE
FAR PRINCESS 203C
S A V PEDIGREE 4834
F A R MISSIE 226W

ACT. BW	85
ADJ. WW	932
ADG	3.65
ADJ. YW	1516

CED	BW	WW	YW	SC	DOC	CLAW	ANGLE	MILK	
6	2.7	84	142	1.49	19	0.46	0.48	24	
CW	MARB	RE	FAT	\$M	\$W	\$F	\$G	\$B	\$C
62	0.21	0.99	0.006	61	72	99	36	135	236

Another Quality growth son being a 3/4 brother to Lot 7 and in the top 10% of the breed for WW and YW. Both have WWR of 111.

YEARLING ANGUS BULLS



Lot 10

10

F A R RESILIENT 3110

BULL REG. # 20781207 BIRTH DATE 2/12/23 TATTOO 3110

SITZ STELLAR 726D
SITZ RESILIENT 10208
SITZ MISS BURGESS 1856
YOUNG DALE BELIEVE 46B
FAR PRINCESS 7702
F A R PRINCESS 250A

MOHNEN SUBSTANTIAL 272
SITZ PRIDE 200B
SITZ TOP GAME 561X
SITZ MISS BURGESS 4381
YOUNG DALE XCALIBER 32X
YOUNG DALE GRACE 126Z
BARSTOW CASH
F A R PRINCESS 214W

ACT. BW	75
ADJ. WW	866
ADG	3.56
ADJ. YW	1436

CED	BW	WW	YW	SC	DOC	CLAW	ANGLE	MILK
4	1.3	81	126	0.55	10	0.29	0.29	28
CW	MARB	RE	FAT	\$M	\$W	\$F	\$G	\$B
56	0.48	0.97	0.018	85	84	88	48	136
								261

An ET full brother to Lot 11 recommended for calving ease with a BWR of 93. Their dam produced Select Sires' FREYS HOMETOWN BELIEVER and is a full sister to the Yardley sire, FREYS BELIEVER.



Lot 11

11

F A R RESILIENT 3127

BULL REG. # 20781210 BIRTH DATE 2/15/23 TATTOO 3127

SITZ STELLAR 726D
SITZ RESILIENT 10208
SITZ MISS BURGESS 1856
YOUNG DALE BELIEVE 46B
FAR PRINCESS 7702
F A R PRINCESS 250A

MOHNEN SUBSTANTIAL 272
SITZ PRIDE 200B
SITZ TOP GAME 561X
SITZ MISS BURGESS 4381
YOUNG DALE XCALIBER 32X
YOUNG DALE GRACE 126Z
BARSTOW CASH
F A R PRINCESS 214W

ACT. BW	80
ADJ. WW	853
ADG	3.66
ADJ. YW	1439

CED	BW	WW	YW	SC	DOC	CLAW	ANGLE	MILK
5	0.5	81	135	0.46	16	0.28	0.36	24
CW	MARB	RE	FAT	\$M	\$W	\$F	\$G	\$B
41	0.86	0.5	0.047	79	79	70	59	129
								246

An ET full brother to Lot 10 recommended for calving ease. Their dam has two natural calves with BWR of 98 and WWR of 103. Their dam is a donor cow as well as her dam, 250A by Barstow Cash.



Lot 12

12

F A R SOUTHERN CHARM 3015

BULL REG. # 20780986 BIRTH DATE 1/26/23 TATTOO 3015

BUBS SOUTHERN CHARM AA31
EVENSON SOUTHERN CHARM 086
EVENSON QUEEN 693
KR QUALITY 8525
FAR QUEEN ELBA 0160
FAR QUEEN ELBA 149C

SILVEIRAS CONVERSION 8064
HICKORY HILL ERICA 009
EVENSON STETSON 100X
EVENSON QUEEN 292
TEF OUTSIDE 514
KR LUCY ROSE 6587
MUSGRAVE BIG SKY
F A R QUEEN ELBA 157A

ACT. BW	89
ADJ. WW	889
ADG	3.55
ADJ. YW	1457

CED	BW	WW	YW	SC	DOC	CLAW	ANGLE	MILK
-1	3.9	79	133	1.06	24	0.39	0.37	24
CW	MARB	RE	FAT	\$M	\$W	\$F	\$G	\$B
49	0.73	0.83	0.002	92	70	81	60	142
								276

This growth son by 086 is in the top 10% and 15% of the breed for WW and YW in addition to having similar foot score percentages and a CAB stamp to boot.



YEARLING ANGUS BULLS



Freys Cowboy Logic, MGS

13

F A R SOUTHERN CHARM 3000

BULL REG. # 20781014 BIRTH DATE 1/10/23 TATTOO 3000

BUBS SOUTHERN CHARM AA31
EVENSON SOUTHERN CHARM 086
EVENSON QUEEN 693

FREYS COWBOY LOGIC
FAR PRINCESS 0121
FAR PRINCESS 8220

SILVEIRAS CONVERSION 8064
HICKORY HILL ERICA 009
EVENSON STETSON 100X
EVENSON QUEEN 292
HA COWBOY UP 5405
F A R PRINCESS 148Z
FREYS INSTITUTE 123D
FAR PRINCESS 220B

ACT. BW	80
ADJ. WW	896
ADG	3.53
ADJ. YW	1461

CED	BW	WW	YW	SC	DOC	CLAW	ANGLE	MILK	
3	3.7	71	118	0.68	22	0.57	0.47	20	
CW	MARB	RE	FAT	\$M	\$W	\$F	\$G	\$B	\$C
51	0.78	0.73	-0.017	75	61	92	63	155	276

This growth son by 086 was a little camera shy but very pleasing to look at in person. His young dam by FREYS COWBOY LOGIC is more than easy to look at. A beautiful udder and profile.



Lot 14

14

F A R QUALITY 3062

BULL REG. # 20780863 BIRTH DATE 2/4/23 TATTOO 3062

TEF OUTSIDE 514
KR QUALITY 8525
KR LUCY ROSE 6587

FAR BELIEVE 7708
FAR QUEEN 9117
FAR QUEEN 296A

HA OUTSIDE 3008
T E F JET PRINCESS 714
MAY-WAY EQUITY
KR LUCY ROSE 4086
YOUNG DALE BELIEVE 46B
F A R PRINCESS 250A
WK ROCK STAR
F A R QUEEN 259W

ACT. BW	80
ADJ. WW	879
ADG	3.75
ADJ. YW	1479

CED	BW	WW	YW	SC	DOC	CLAW	ANGLE	MILK	
7	2.4	77	139	1.07	5	0.41	0.42	19	
CW	MARB	RE	FAT	\$M	\$W	\$F	\$G	\$B	\$C
63	0.49	0.7	0.025	43	58	109	44	154	243

Another growth son by Quality that is in the top 15% of the breed for WW, YW, \$F and similar percentages for foot scores. His dam has a WWR of 3 @ 107.



Lot 15

15

F A R QUALITY 3016

BULL REG. # 20781037 BIRTH DATE 1/26/23 TATTOO 3016

TEF OUTSIDE 514
KR QUALITY 8525
KR LUCY ROSE 6587

FREYS APPEARANCE
FAR PRINCESS 9023
FAR PRINCESS 6017

HA OUTSIDE 3008
T E F JET PRINCESS 714
MAY-WAY EQUITY
KR LUCY ROSE 4086
YOUNG DALE XCALIBER 32X
F A R MISSIE 62Y
MUSGRAVE BIG SKY
F A R PRINCESS 214X

ACT. BW	85
ADJ. WW	861
ADG	3.57
ADJ. YW	1432

CED	BW	WW	YW	SC	DOC	CLAW	ANGLE	MILK	
2	3.6	87	145	1.28	20	0.42	0.42	23	
CW	MARB	RE	FAT	\$M	\$W	\$F	\$G	\$B	\$C
63	0.16	0.56	0.023	65	69	100	26	126	228

This Quality growth bull is in the top 4% of the breed for WW, top 10% for YW with exceptional foot scores.

YEARLING ANGUS BULLS



Lot 16

16

F A R QUALITY 0187 3019

BULL REG. # 20780972 BIRTH DATE 1/28/23 TATTOO 3019

KR QUALITY 8525
FREYS QUALITY 0187
F A R MISS BLACKCAP 51A

FAR BIG SKY 6014
FAR PRINCESS 0298
FAR PRINCESS 145B

TEF OUTSIDE 514
KR LUCY ROSE 6587
BSAR OPPORTUNITY 9114
F A R MISS BLACKCAP 75X
MUSGRAVE BIG SKY
F A R MISS CARTER 400R
HCC HANNAFORD
F A R PRINCESS 159T

ACT. BW	75
ADJ. WW	896
ADG	3.59
ADJ. YW	1470

CED	BW	WW	YW	SC	DOC	CLAW	ANGLE	MILK
10	-1.0	63	103	0.60	19	0.55	0.53	18
CW	MARB	RE	FAT	\$M	\$W	\$F	\$G	\$B
37	0.43	0.37	0.037	56	58	77	36	113
								203

A 0187 son recommended for calving ease with 95 BWR and negative BW EPD and 107 WWR.



Lot 17

17

F A R QUALITY 3190

BULL REG. # 20781039 BIRTH DATE 3/5/23 TATTOO 3190

TEF OUTSIDE 514
KR QUALITY 8525
KR LUCY ROSE 6587
FREYS INSTITUTE 123D
FAR PRINCESS 8126
F A R PRINCESS 7B

HA OUTSIDE 3008
T E F JET PRINCESS 714
MAY-WAY EQUITY
KR LUCY ROSE 4086
S A V INSTITUTE 4281
F A R MISSIE 87A
YOUNG DALE XCALIBER 32X
F A R PRINCESS 35W

ACT. BW	90
ADJ. WW	929
ADG	4.11
ADJ. YW	1586

CED	BW	WW	YW	SC	DOC	CLAW	ANGLE	MILK
2	4.6	74	133	1.27	23	0.38	0.41	24
CW	MARB	RE	FAT	\$M	\$W	\$F	\$G	\$B
64	0.32	0.57	0.036	49	51	108	33	141
								232

This heavy weaning Quality son has an excellent PAP EPD along with great foot scores.



Lot 18

18

F A R ANNUITY 3057

BULL REG. # 20780983 BIRTH DATE 2/4/23 TATTOO 3057

DEER VALLEY GROWTH FUND
CAR DON ANNUITY 114
CAR DON BLACKBIRD 935

KR QUALITY 8525
FAR QUEEN 1253
FAR QUEEN 7041

BASIN PAYWEIGHT 1682
DEER VALLEY RITA 36113
QUAKER HILL RAMPAGE 0A36
EF BLACKBIRD 3241
TEF OUTSIDE 514
KR LUCY ROSE 6587
SCHILLINGS R&L CLASSIFIED
FAR QUEEN 23B

ACT. BW	70
ADJ. WW	928
ADG	3.78
ADJ. YW	1533

CED	BW	WW	YW	SC	DOC	CLAW	ANGLE	MILK
3	3.2	97	170	1.07	22	0.29	0.37	22
CW	MARB	RE	FAT	\$M	\$W	\$F	\$G	\$B
79	0.41	0.78	0.023	76	77	115	42	157
								280

This is a growth son by ANNUITY out of QUALITY dam that is in the top 1% for WW and YW as well as top 2% and 12% for foot scores. Growth and structure at its best.

YEARLING ANGUS BULLS



Lot 19

19

F A R TRUE GRIT 3194

BULL REG. # 20781082 BIRTH DATE 3/6/23 TATTOO 3194

FREYS COWBOY LOGIC
FREYS TRUE GRIT
FAR FAIR LADY 8094

KR BLACK JACK 5038

FAR MISSIE 8334
FAR MISSIE 2752

HA COWBOY UP 5405
F A R PRINCESS 148Z
FREYS APPEARANCE
FAR FAIR LADY 71B
CFCC BLACK JACK 001
WK LOLA 0383
WK ROCK STAR
F A R MISSIE 33T2

ACT. BW	85
ADJ. WW	882
ADG	3.90
ADJ. YW	1506

CED	BW	WW	YW	SC	DOC	CLAW	ANGLE	MILK	
11	1.0	66	126	1.59	15	0.42	0.32	38	
CW	MARB	RE	FAT	\$M	\$W	\$F	\$G	\$B	\$C
55	0.42	0.2	0.049	58	68	93	32	125	220

A calving ease son of TRUE GRIT with a good PAP EPD and foot scores in the top 20% and 2%. His dam has positive ultrasound production record.



Lot 20

20

F A R ANNUITY 3117

BULL REG. # 20782145 BIRTH DATE 2/13/23 TATTOO 3117

DEER VALLEY GROWTH FUND
CAR DON ANNUITY 114
CAR DON BLACKBIRD 935

KR QUALITY 8525

FAR MISSIE 1179
FAR MISSIE 177C

BASIN PAYWEIGHT 1682
DEER VALLEY RITA 36113
QUAKER HILL RAMPAGE 0A36
EF BLACKBIRD 3241
TEF OUTSIDE 514
KR LUCY ROSE 6587
S A V TEN BILLION 3094
F A R MISSIE 227A

ACT. BW	75
ADJ. WW	946
ADG	3.79
ADJ. YW	1552

CED	BW	WW	YW	SC	DOC	CLAW	ANGLE	MILK	
7	1.2	103	174	1.70	21	0.45	0.36	46	
CW	MARB	RE	FAT	\$M	\$W	\$F	\$G	\$B	\$C
92	-0.02	0.88	0.019	76	106	124	21	146	265

A heavy weaning ANNUITY son out of a first-calf heifer with WW and YW in the top 1% of the breed. Also, above average foot scores and a WWR of 112.



Lot 21

21

F A R ANNUITY 3074

BULL REG. # 20782148 BIRTH DATE 2/5/23 TATTOO 3074

DEER VALLEY GROWTH FUND
CAR DON ANNUITY 114
CAR DON BLACKBIRD 935

FREYS ATHLETE

FAR PRINCESS 1150
FAR PRINCESS 9095

BASIN PAYWEIGHT 1682
DEER VALLEY RITA 36113
QUAKER HILL RAMPAGE 0A36
EF BLACKBIRD 3241
FREYS APPEARANCE
FAR MISS PANSY 12B
JACOBSON XCALIBER 793E
F A R PRINCESS 159Z

ACT. BW	78
ADJ. WW	950
ADG	3.76
ADJ. YW	1551

CED	BW	WW	YW	SC	DOC	CLAW	ANGLE	MILK	
12	0.8	74	137	1.04	22	0.50	0.53	40	
CW	MARB	RE	FAT	\$M	\$W	\$F	\$G	\$B	\$C
74	0.59	0.67	0.009	65	81	118	50	169	284

Another ANNUITY son recommended for calving ease with a high CED and low BW EPD. Also out of a first-calf heifer with 113 WR.

YEARLING ANGUS BULLS



Lot 22

22

F A R ANNUITY 3130

BULL REG. # 20782141 BIRTH DATE 2/16/23 TATTOO 3130

DEER VALLEY GROWTH FUND
CAR DON ANNUITY 114
CAR DON BLACKBIRD 935

FREYS PERFECTION
FAR PRINCESS 1214
F A R PRINCESS 140X

BASIN PAYWEIGHT 1682
DEER VALLEY RITA 36113
QUAKER HILL RAMPAGE 0A36
EF BLACKBIRD 3241
FREYS PRESENCE
FAR ANNIE 7195
S A V KING OF MOUNTAIN 8200
F A R PRINCESS 533N

ACT. BW	85
ADJ. WW	960
ADG	3.80
ADJ. YW	1568

CED	BW	WW	YW	SC	DOC	CLAW	ANGLE	MILK	
3	1.7	85	146	0.59	26	0.62	0.50	38	
CW	MARB	RE	FAT	\$M	\$W	\$F	\$G	\$B	\$C
71	0.05	1.1	-0.012	60	87	113	30	143	245

Recommended for calving ease out of a first-calf heifer with 114 WWR and in the top 5% for WW and top 10% for YW.



Freys Appearance, MGS

23

F A R SOUTHERN CHARM 3181

BULL REG. # 20781047 BIRTH DATE 3/3/23 TATTOO 3181

BUBS SOUTHERN CHARM AA31
EVENSON SOUTHERN CHARM 086
EVENSON QUEEN 693

FREYS APPEARANCE
FAR PRINCESS 7278
FAR PRINCESS 226C

SILVEIRAS CONVERSION 8064
HICKORY HILL ERICA 009
EVENSON STETSON 100X
EVENSON QUEEN 292
YOUNG DALE XCALIBER 32X
F A R MISSIE 62Y
VISION UNANIMOUS 1418
F A R PRINCESS 214Z

ACT. BW	75
ADJ. WW	920
ADG	3.90
ADJ. YW	1544

CED	BW	WW	YW	SC	DOC	CLAW	ANGLE	MILK	
5	2.2	84	140	1.64	19	0.52	0.40	25	
CW	MARB	RE	FAT	\$M	\$W	\$F	\$G	\$B	\$C
61	0.44	0.76	-0.030	50	72	98	47	146	239

A growth son by 086 that ranks in the top 10% for WW and top 15% for YW. These APPEARANCE daughters know how to shell them out.



Lot 24

24

F A R SOUTHERN CHARM 3138

BULL REG. # 20781035 BIRTH DATE 2/20/23 TATTOO 3138

BUBS SOUTHERN CHARM AA31
EVENSON SOUTHERN CHARM 086
EVENSON QUEEN 693

KR OUTFIT
FAR QUEEN 9060
F A R QUEEN 124B

SILVEIRAS CONVERSION 8064
HICKORY HILL ERICA 009
EVENSON STETSON 100X
EVENSON QUEEN 292
TEF OUTSIDE 514
KR MISS STACK 5102
YOUNG DALE XCALIBER 32X
F A R QUEEN 70Y

ACT. BW	85
ADJ. WW	889
ADG	3.99
ADJ. YW	1527

CED	BW	WW	YW	SC	DOC	CLAW	ANGLE	MILK	
-1	5.7	87	148	1.11	8	0.54	0.50	24	
CW	MARB	RE	FAT	\$M	\$W	\$F	\$G	\$B	\$C
61	0.83	0.88	-0.016	57	66	98	68	165	271

Another growth son of 086 with a 106 WR and an exceptional ADG and a projected YW.



YEARLING ANGUS BULLS



Lot 25

25

F A R SOUTHERN CHARM 3168

BULL REG. # 20781042 BIRTH DATE 2/28/23 TATTOO 3168

BUBS SOUTHERN CHARM AA31
EVENSON SOUTHERN CHARM 086
EVENSON QUEEN 693

FREYS INSTITUTE 123D
FAR MISS BLACKBIRD 8025
FAR MISS BLACKBIRD 10C

SILVEIRAS CONVERSION 8064
HICKORY HILL ERICA 009
EVENSON STETSON 100X
EVENSON QUEEN 292
S A V INSTITUTE 4281
F A R MISSIE 87A
FREYS OPPORTUNITY 148A
F A R MISS BLACKBIRD 10U

ACT. BW	88
ADJ. WW	887
ADG	3.82
ADJ. YW	1498

CED	BW	WW	YW	SC	DOC	CLAW	ANGLE	MILK	
2	4.9	73	114	1.29	21	0.48	0.48	25	
CW	MARB	RE	FAT	\$M	\$W	\$F	\$G	\$B	\$C
49	0.38	0.74	-0.012	74	61	81	42	123	234

A continuation of a string of growth sons by 086 that continue to gain after weaning with above average yearling weights.



Lot 26

26

F A R SOUTHERN CHARM 3163

BULL REG. # 20781058 BIRTH DATE 2/27/23 TATTOO 3163

BUBS SOUTHERN CHARM AA31
EVENSON SOUTHERN CHARM 086
EVENSON QUEEN 693

HCC HANNAFORD
F A R QUEEN ELBA 44A
F A R QUEEN 375M

SILVEIRAS CONVERSION 8064
HICKORY HILL ERICA 009
EVENSON STETSON 100X
EVENSON QUEEN 292
TC ABERDEEN 759
H C C BLACK GOLD 715-0311
F A R KRUGERRAND 410H
F A R QUEEN ELBA 175F

ACT. BW	80
ADJ. WW	862
ADG	3.70
ADJ. YW	1454

CED	BW	WW	YW	SC	DOC	CLAW	ANGLE	MILK	
3	2.6	68	104	1.00	18	0.48	0.39	29	
CW	MARB	RE	FAT	\$M	\$W	\$F	\$G	\$B	\$C
37	0.48	0.53	0.005	85	72	65	43	109	226

An 086 son out of an older dam with a BWR of 8 @ 94 and WWR of 8 @ 103.



Lot 27

27

F A R SOUTHERN CHARM 3032

BULL REG. # 20781011 BIRTH DATE 1/30/23 TATTOO 3032

BUBS SOUTHERN CHARM AA31
EVENSON SOUTHERN CHARM 086
EVENSON QUEEN 693

FREYS COWBOY LOGIC
FAR PRINCESS 0146
FAR PRINCESS 7702

SILVEIRAS CONVERSION 8064
HICKORY HILL ERICA 009
EVENSON STETSON 100X
EVENSON QUEEN 292
HA COWBOY UP 5405
F A R PRINCESS 148Z
YOUNG DALE BELIEVE 46B
F A R PRINCESS 250A

ACT. BW	80
ADJ. WW	898
ADG	3.84
ADJ. YW	1512

CED	BW	WW	YW	SC	DOC	CLAW	ANGLE	MILK	
4	1.5	80	134	0.63	23	0.51	0.48	15	
CW	MARB	RE	FAT	\$M	\$W	\$F	\$G	\$B	\$C
47	0.53	0.73	-0.022	68	67	79	51	130	237

An 086 son that weaned heavy with above average gain and yearling weight. In the top 10% of the breed for WW and top 20% for YW. Dam has a WWR of 2 @ 112.

YEARLING ANGUS BULLS



Lot 28

28

F A R RESILIENT 1012 3086

BULL REG. # 20781107 BIRTH DATE 2/7/23 TATTOO 3086

SITZ RESILIENT 10208
TA RESILIENT 1012
RIDL BLANCHE 912

FREYS COWBOY LOGIC
FAR PRINCESS 1047
FAR PRINCESS 9123

SITZ STELLAR 726D
SITZ MISS BURGESS 1856
K C F BENNETT THEROCK A473
RIDL BLANCHE 792
HA COWBOY UP 5405
F A R PRINCESS 148Z
FAR BELIEVE 7708
FAR PRINCESS 290D

ACT. BW	72
ADJ. WW	958
ADG	3.83
ADJ. YW	1571

CED	BW	WW	YW	SC	DOC	CLAW	ANGLE	MILK	
8	1.4	76	134	1.50	19	0.35	0.37	22	
CW	MARB	RE	FAT	\$M	\$W	\$F	\$G	\$B	\$C
57	1.12	0.47	0.015	59	66	92	74	167	276

The first son to sell by TA RESILIENT 1012 out of a first-calf heifer by Logic. The numbers on 1012 challenge those of his sire and can be seen with the carcass EPDs, foot scores, and growth numbers that this attractive bull with a CAB Stamp provides. Recommended for calving ease.



Lot 29

29

F A R RESILIENT 1012 3048

BULL REG. # 20781097 BIRTH DATE 2/2/23 TATTOO 3048

SITZ RESILIENT 10208
TA RESILIENT 1012
RIDL BLANCHE 912

FREYS COWBOY LOGIC
FAR PRINCESS 1088
FAR PRINCESS 7207

SITZ STELLAR 726D
SITZ MISS BURGESS 1856
K C F BENNETT THEROCK A473
RIDL BLANCHE 792
HA COWBOY UP 5405
F A R PRINCESS 148Z
S A V INSTITUTE 4281
FAR PRINCESS 196B

ACT. BW	80
ADJ. WW	937
ADG	3.82
ADJ. YW	1548

CED	BW	WW	YW	SC	DOC	CLAW	ANGLE	MILK	
9	1.8	79	144	0.54	15	0.41	0.41	29	
CW	MARB	RE	FAT	\$M	\$W	\$F	\$G	\$B	\$C
70	0.93	0.71	0.064	51	71	109	64	173	275

The second bull in a string of six by 1012 that are all out of first-calf heifers mostly by LOGIC with weaning weights exceeding 900 pounds. This bull is in the top 15% for WW, top 10% for YW and top 20% for foot scores. Recommended for calving ease.



Lot 30

30

F A R RESILIENT 1012 3054

BULL REG. # 20781071 BIRTH DATE 2/3/23 TATTOO 3054

SITZ RESILIENT 10208
TA RESILIENT 1012
RIDL BLANCHE 912

FREYS COWBOY LOGIC
FAR QUEEN 1197
FAR QUEEN 296A

SITZ STELLAR 726D
SITZ MISS BURGESS 1856
K C F BENNETT THEROCK A473
RIDL BLANCHE 792
HA COWBOY UP 5405
F A R PRINCESS 148Z
WK ROCK STAR
F A R QUEEN 259W

ACT. BW	80
ADJ. WW	934
ADG	3.68
ADJ. YW	1523

CED	BW	WW	YW	SC	DOC	CLAW	ANGLE	MILK	
-5	4.0	82	142	0.97	19	0.38	0.40	27	
CW	MARB	RE	FAT	\$M	\$W	\$F	\$G	\$B	\$C
49	0.48	0.61	-0.021	58	68	75	46	121	215

This growth bull is in the top 10% of the breed for WW, YW and foot scores.

YEARLING ANGUS BULLS



Lot 31

31

F A R RESILIENT 1012 3081

BULL REG. # 20781061 BIRTH DATE 2/6/23 TATTOO 3081

SITZ RESILIENT 10208
TA RESILIENT 1012
RIDL BLANCHE 912

FREYS COWBOY LOGIC
FAR JR MISS 1087
KR MISS 5916

SITZ STELLAR 726D
SITZ MISS BURGESS 1856
K C F BENNETT THEROCK A473
RIDL BLANCHE 792
HA COWBOY UP 5405
F A R PRINCESS 148Z
CFCC BLACK JACK 001
WK MISS 1041

ACT. BW	75
ADJ. WW	917
ADG	3.60
ADJ. YW	1493

CED	BW	WW	YW	SC	DOC	CLAW	ANGLE	MILK	
0	3.8	86	146	-0.09	25	0.58	0.45	23	
CW	MARB	RE	FAT	\$M	\$W	\$F	\$G	\$B	\$C
65	0.56	0.57	0.025	52	67	94	46	140	234

Another growth bull by 1012 that ranks in the top 5% for WW, top 10% for YW and out of a first-calf heifer.



Lot 32

32

F A R RESILIENT 1012 3034

BULL REG. # 20781102 BIRTH DATE 1/30/23 TATTOO 3034

SITZ RESILIENT 10208
TA RESILIENT 1012
RIDL BLANCHE 912

FREYS COWBOY LOGIC
FAR BONNIE BRAE 1070
FAR BONNIE BRAE 8069

SITZ STELLAR 726D
SITZ MISS BURGESS 1856
K C F BENNETT THEROCK A473
RIDL BLANCHE 792
HA COWBOY UP 5405
F A R PRINCESS 148Z
FREYS INSTITUTE 123D
F A R BONNIE BRAE 45W

ACT. BW	70
ADJ. WW	912
ADG	3.47
ADJ. YW	1467

CED	BW	WW	YW	SC	DOC	CLAW	ANGLE	MILK	
7	-0.5	73	124	0.14	14	0.48	0.47	26	
CW	MARB	RE	FAT	\$M	\$W	\$F	\$G	\$B	\$C
58	1.03	0.56	0.027	69	73	99	70	169	288

A son of 1012 that can be recommended for calving ease with a BWR of 95 and a minus BW EPD. Also shows a high marbling EPD.



Lot 33

33

F A R RESILIENT 1012 3058

BULL REG. # 20781064 BIRTH DATE 2/4/23 TATTOO 3058

SITZ RESILIENT 10208
TA RESILIENT 1012
RIDL BLANCHE 912

KR OUTFIT
FAR MISSIE 1074
FAR MISSIE 9005

SITZ STELLAR 726D
SITZ MISS BURGESS 1856
K C F BENNETT THEROCK A473
RIDL BLANCHE 792
TEF OUTSIDE 514
KR MISS STACK 5102
FREYS PRESENCE
FAR MISSIE 7266

ACT. BW	75
ADJ. WW	888
ADG	3.38
ADJ. YW	1429

CED	BW	WW	YW	SC	DOC	CLAW	ANGLE	MILK	
6	2.3	78	137	0.77	17	0.50	0.34	29	
CW	MARB	RE	FAT	\$M	\$W	\$F	\$G	\$B	\$C
48	0.65	0.56	0.020	84	72	82	51	133	257

We end this string of 1012 sons with a growth bull that ranks in the top 15% of the breed for WW and YW.

YEARLING ANGUS BULLS



Lot 34



F A R POWER ON 3025

BULL REG. # 20780979 BIRTH DATE 1/29/23 TATTOO 3025

BARSTOW POWER ON
FAR POWER ON 1006
FAR MISS BLACKBIRD 8347

KR OUTFIT
FAR QUEEN ELBA 0113
FAR QUEEN ELBA 8057

S POWERPOINT WS 5503
BARSTOW MISS DIANNA E322
KR BLACK JACK 5038
F A R MISS BLACKBIRD 482W
TEF OUTSIDE 514
KR MISS STACK 5102
FAR LONG RANGE
F A R QUEEN ELBA 44A

ACT. BW	70
ADJ. WW	870
ADG	3.67
ADJ. YW	1457

CED	BW	WW	YW	SC	DOC	CLAW	ANGLE	MILK	
5	1.6	71	121	-0.28	-1	0.30	0.29	20	
CW	MARB	RE	FAT	\$M	\$W	\$F	\$G	\$B	\$C
45	0.42	0.37	0.014	61	60	83	37	120	217

We selected the sire of this bull, FAR POWER ON 1006 as an outcross bull with exceptional foot scores which he passed to this bull whose scores are in the percent of the breed. He is also above average in performance and recommended for calving ease.



Lot 35



F A R RESILIENT 3066

BULL REG. # 20781214 BIRTH DATE 2/4/23 TATTOO 3066

SITZ STELLAR 726D
SITZ RESILIENT 10208
SITZ MISS BURGESS 1856

FREYS APPEARANCE
FAR PRINCESS 7125
F A R PRINCESS 1251

MOHNEN SUBSTANTIAL 272
SITZ PRIDE 200B
SITZ TOP GAME 561X
SITZ MISS BURGESS 4381
YOUNG DALE XCALIBER 32X
F A R MISSIE 62Y
SITZ UPWARD 307R
F A R PRINCESS 214P

ACT. BW	84
ADJ. WW	863
ADG	3.69
ADJ. YW	1453

CED	BW	WW	YW	SC	DOC	CLAW	ANGLE	MILK	
9	1.7	70	122	1.41	12	0.49	0.50	24	
CW	MARB	RE	FAT	\$M	\$W	\$F	\$G	\$B	\$C
39	0.50	0.61	0.049	63	65	76	42	118	216

Recommended for calving ease with above average performance. Dam has WWR of 5 @ 104.



Lot 36



F A R SOUTHERN CHARM 3067

BULL REG. # 20781201 BIRTH DATE 2/4/23 TATTOO 3067

BUBS SOUTHERN CHARM AA31
EVENSON SOUTHERN CHARM 086
EVENSON QUEEN 693

PANTHER CR INCREDIBLE 6704
NELSONS ROXETTE F821
NELSONS ROXETTE Y105

SILVEIRAS CONVERSION 8064
HICKORY HILL ERICA 009
EVENSON STETSON 100X
EVENSON QUEEN 292
MUSGRAVE INVISION
PANTHER CR JH BLACKBIRD 409
HF TIGER 5T
NELSONS ROXETTE P 414

ACT. BW	75
ADJ. WW	824
ADG	3.48
ADJ. YW	1381

CED	BW	WW	YW	SC	DOC	CLAW	ANGLE	MILK	
11	-0.5	67	119	1.09	23	0.56	0.50	30	
CW	MARB	RE	FAT	\$M	\$W	\$F	\$G	\$B	\$C
48	0.76	0.59	0.013	74	71	88	58	146	263

A calving ease son of 086 out of a PANTHER CR INCREDIBLE daughter purchased from Nelson Angus through the National Western Foundation Sale. BWR of 91. Dam has WWR of 4 @ 101.

YEARLING ANGUS BULLS



Lot 37



F A R SOUTHERN CHARM 3192

BULL REG. # 20832623 BIRTH DATE 3/5/23 TATTOO 3192

BUBS SOUTHERN CHARM AA31
EVENSON SOUTHERN CHARM 086
EVENSON QUEEN 693

FREYS CASH IS KING
FAR BLACKBERRY 7722
NELSONS BLACKBERRY C550

SILVEIRAS CONVERSION 8064
HICKORY HILL ERICA 009
EVENSON STETSON 100X
EVENSON QUEEN 292
BARSTOW CASH
F A R PRINCESS 215X
MUSGRAVE FOUNDATION
NELSONS BLACKBERRY W918

ACT. BW	80
ADJ. WW	856
ADG	3.81
ADJ. YW	1466

CED	BW	WW	YW	SC	DOC	CLAW	ANGLE	MILK	
8	0.9	66	107	0.86	24	0.46	0.46	29	
CW	MARB	RE	FAT	\$M	\$W	\$F	\$G	\$B	\$C
50	0.41	0.63	0.016	74	70	89	40	129	241

A growth son of 086 that in turn goes back to a BLACKBERRY female purchased from Nelson Angus.



Lot 38



F A R TRUE GRIT 3136

BULL REG. # 20781043 BIRTH DATE 2/18/23 TATTOO 3136

FREYS COWBOY LOGIC
FREYS TRUE GRIT
FAR FAIR LADY 8094

FREYS OPPORTUNITY 148A
FAR BONNIE BRAE 8091
F A R BONNIE BRAE 73Z

HA COWBOY UP 5405
F A R PRINCESS 148Z
FREYS APPEARANCE
FAR FAIR LADY 71B
BSAR OPPORTUNITY 9114
F A R PRINCESS 214X
S A V KING OF MOUNTAIN 8200
F A R BONNIE BRAE 46W

ACT. BW	82
ADJ. WW	874
ADG	3.75
ADJ. YW	1474

CED	BW	WW	YW	SC	DOC	CLAW	ANGLE	MILK	
-1	3.2	78	125	1.33	19	0.48	0.42	22	
CW	MARB	RE	FAT	\$M	\$W	\$F	\$G	\$B	\$C
59	0.64	0.49	0.038	60	66	100	48	148	252

A growth son of TRUE GRIT that is out of a daughter of the SEMEX herd sire FREYS OPPORTUNITY 148A that has left some special females wherever used.



Lot 39



F A R SOUTHERN CHARM 3119

BULL REG. # 20780944 BIRTH DATE 2/14/23 TATTOO 3119

BUBS SOUTHERN CHARM AA31
EVENSON SOUTHERN CHARM 086
EVENSON QUEEN 693

PANTHER CR INCREDIBLE 6704
FAR PRINCESS 0101
FAR PRINCESS 7181

SILVEIRAS CONVERSION 8064
HICKORY HILL ERICA 009
EVENSON STETSON 100X
EVENSON QUEEN 292
MUSGRAVE INVISION
PANTHER CR JH BLACKBIRD 409
YOUNG DALE XCALIBER 32X
F A R PRINCESS 148Z

ACT. BW	83
ADJ. WW	873
ADG	3.55
ADJ. YW	1441

CED	BW	WW	YW	SC	DOC	CLAW	ANGLE	MILK	
3	3.9	109	182	1.08	25	0.60	0.49	26	
CW	MARB	RE	FAT	\$M	\$W	\$F	\$G	\$B	\$C
93	0.61	1.16	-0.014	63	88	127	60	187	306

A growth son of 086 with a unique pedigree and phenomenal EPDs for WW an YW that are in the top 1% of the breed. His \$ values and carcass numbers are quite impressive as well.

YEARLING ANGUS BULLS



Lot 40



F A R TRUE GRIT 3051

BULL REG. # 20781053 BIRTH DATE 2/3/23 TATTOO 3051

FREYS COWBOY LOGIC
FREYS TRUE GRIT
FAR FAIR LADY 8094

FAR STATUS 116D
FAR FAIR LADY 0308
FAR FAIR LADY 7078

HA COWBOY UP 5405
F A R PRINCESS 148Z
FREYS APPEARANCE
FAR FAIR LADY 71B
KR STATUS 4267
F A R MISSIE 62Y
KR BLACK JACK 5038
F A R FAIR LADY 712Z

ACT. BW	80
ADJ. WW	887
ADG	3.43
ADJ. YW	1436

CED	BW	WW	YW	SC	DOC	CLAW	ANGLE	MILK
7	0.6	68	117	1.96	14	0.44	0.43	29
CW	MARB	RE	FAT	\$M	\$W	\$F	\$G	\$B
36	0.29	0.45	0.022	51	67	84	31	115
								\$C
								200

A TRUE GRIT son recommended for calving ease. Double bred to the FAIR LADY family that produced TRUE GRIT and the MISSIE FAMILY that produced FREYS APPEARANCE.



Lot 41



F A R QUALITY 3160

BULL REG. # 20781040 BIRTH DATE 2/26/23 TATTOO 3160

TEF OUTSIDE 514
KR QUALITY 8525
KR LUCY ROSE 6587

FREYS APPEARANCE
FAR FAIR LADY 8094
FAR FAIR LADY 71B

HA OUTSIDE 3008
T E F JET PRINCESS 714
MAY-WAY EQUITY
KR LUCY ROSE 4086
YOUNG DALE XCALIBER 32X
F A R MISSIE 62Y
HCC HANNAFORD
F A R FAIR LADY 49U

ACT. BW	83
ADJ. WW	884
ADG	3.63
ADJ. YW	1465

CED	BW	WW	YW	SC	DOC	CLAW	ANGLE	MILK
3	2.4	71	120	1.46	15	0.50	0.48	34
CW	MARB	RE	FAT	\$M	\$W	\$F	\$G	\$B
48	0.24	0.27	0.049	44	67	85	24	109
								\$C
								185

A growth son by QUALITY out of a top productive APPEARANCE female with a WWR of 4 @ 113.



Lot 42



F A R QUALITY 3158

BULL REG. # 20781055 BIRTH DATE 2/26/23 TATTOO 3158

TEF OUTSIDE 514
KR QUALITY 8525
KR LUCY ROSE 6587

LAGRAND FRONTMAN 1195
NELSONS LADY MISS B4106
NELSONS LADY MISS W920

HA OUTSIDE 3008
T E F JET PRINCESS 714
MAY-WAY EQUITY
KR LUCY ROSE 4086
KESSLERS FRONTMAN R001
LAGRAND LASS 9170
MYTTY IN FOCUS
NELSONS LADY MISS T759

ACT. BW	85
ADJ. WW	880
ADG	3.61
ADJ. YW	1458

CED	BW	WW	YW	SC	DOC	CLAW	ANGLE	MILK
2	3.5	74	136	0.86	17	0.56	0.54	31
CW	MARB	RE	FAT	\$M	\$W	\$F	\$G	\$B
60	0.32	0.57	0.014	62	64	105	35	140
								\$C
								244

A QUALITY growth son out of a Nelson female that has been around for quite some time with a WWR of 7 @ 101.

YEARLING ANGUS BULLS



Lot 43



F A R QUALITY 0187 3172

BULL REG. # 20780969 BIRTH DATE 3/1/23 TATTOO 3172

KR QUALITY 8525
FREYS QUALITY 0187
F A R MISS BLACKCAP 51A

EVENSON ACCLAIM 7135
FAR PRINCESS 9058
FAR PRINCESS 7165

TEF OUTSIDE 514
KR LUCY ROSE 6587
BSAR OPPORTUNITY 9114
F A R MISS BLACKCAP 75X
JINDRA ACCLAIM
EVENSON ELBA 0212
YOUNG DALE XCALIBER 32X
F A R PRINCESS 202A

ACT. BW	84
ADJ. WW	889
ADG	3.74
ADJ. YW	1487

CED	BW	WW	YW	SC	DOC	CLAW	ANGLE	MILK
-4	4.3	86	149	0.55	24	0.35	0.43	28
CW	MARB	RE	FAT	\$M	\$W	\$F	\$G	\$B
68	-0.01	0.92	-0.011	64	67	107	25	132
								235

Another QUALITY growth son that is in the top 5% of the breed for WW and YW. Also has a high docility score, great foot and PAP scores.



Lot 44



F A R RESILIENT 1012 3140

BULL REG. # 20781044 BIRTH DATE 2/20/23 TATTOO 3140

SITZ RESILIENT 10208
TA RESILIENT 1012
RIDL BLANCHE 912

FAR OUTSIDE 9921
FAR ROSEBUD 1248
FAR ROSEBUD 9017

SITZ STELLAR 726D
SITZ MISS BURGESS 1856
K C F BENNETT THEROCK A473
RIDL BLANCHE 792
TEF OUTSIDE 514
F A R PRINCESS 250A
KR BLACK JACK 5038
FAR ROSEBUD 92D

ACT. BW	75
ADJ. WW	918
ADG	3.59
ADJ. YW	1492

CED	BW	WW	YW	SC	DOC	CLAW	ANGLE	MILK
3	2.5	74	131	1.57	18	0.38	0.43	32
CW	MARB	RE	FAT	\$M	\$W	\$F	\$G	\$B
57	0.85	0.77	0.051	49	68	91	62	152
								246

A 1012 growth son with above average growth and carcass traits and out of a first-calf heifer.



Lot 45



F A R RESILIENT 1012 3096

BULL REG. # 20781103 BIRTH DATE 2/9/23 TATTOO 3096

SITZ RESILIENT 10208
TA RESILIENT 1012
RIDL BLANCHE 912

BARSTOW POWER ON
FAR KARAMA 1062
FAR KARAMA 8803

SITZ STELLAR 726D
SITZ MISS BURGESS 1856
K C F BENNETT THEROCK A473
RIDL BLANCHE 792
S POWERPOINT WS 5503
BARSTOW MISS DIANNA E322
FREYS APPEARANCE
F A R KARAMA 114X

ACT. BW	76
ADJ. WW	828
ADG	3.40
ADJ. YW	1372

CED	BW	WW	YW	SC	DOC	CLAW	ANGLE	MILK
2	2.6	80	139	1.41	17	0.52	0.43	30
CW	MARB	RE	FAT	\$M	\$W	\$F	\$G	\$B
59	0.96	0.7	0.034	81	78	96	68	164
								294

Again, a 1012 son that excels in growth and carcass EPDs.



YEARLING ANGUS BULLS



Freys Undisputed, MGS

46

F A R ANNUITY 3039

BULL REG. # 20788205 BIRTH DATE 1/31/23 TATTOO 3039

DEER VALLEY GROWTH FUND

CAR DON ANNUITY 114

CAR DON BLACKBIRD 935

FREYS UNDISPUTED

FAR ERICA 1066

FAR ERICA 163D

BASIN PAYWEIGHT 1682

DEER VALLEY RITA 36113

QUAKER HILL RAMPAGE 0A36

EF BLACKBIRD 3241

KR OUTFIT

F A R PRINCESS 250A

S A V INSTITUTE 4281

F A R ERICA 167A

ACT. BW	70
ADJ. WW	878
ADG	3.30
ADJ. YW	1406

CED	BW	WW	YW	SC	DOC	CLAW	ANGLE	MILK
7	0.7	74	121	1.29	22	0.51	0.41	27
CW	MARB	RE	FAT	\$M	\$W	\$F	\$G	\$B
39	0.85	0.87	-0.005	74	73	74	68	141
								257

A calving ease son of ANNUITY out of a first-calf heifer by FREYS UNDISPUTED. Above average carcass EPDs and performance.



Lot 47

47

F A R RESILIENT 3146

BULL REG. # 20781216 BIRTH DATE 2/24/23 TATTOO 3146

SITZ STELLAR 726D

SITZ RESILIENT 10208

SITZ MISS BURGESS 1856

YOUNG DALE XCALIBER 32X

FAR MISS BLACKBIRD 7107

F A R MISS BLACKBIRD 79A

MOHNEN SUBSTANTIAL 272

SITZ PRIDE 200B

SITZ TOP GAME 561X

SITZ MISS BURGESS 4381

YOUNG DALE KNOCK OUT 134U

BROOKMORE TIBBIE 222T

BARSTOW CASH

F A R MISS BLACKBIRD 106X

ACT. BW	90
ADJ. WW	813
ADG	3.67
ADJ. YW	1400

CED	BW	WW	YW	SC	DOC	CLAW	ANGLE	MILK
-4	3.9	82	144	0.07	13	0.27	0.37	23
CW	MARB	RE	FAT	\$M	\$W	\$F	\$G	\$B
57	0.25	0.7	-0.025	58	63	96	36	132
								229

A growth son by SITZ RESILIENT 10208 that ranks in the top 10% of the breed for WW and YW. Also has excellent foot and PAP scores.



Lot 48

48

F A R RESILIENT 1012 3065

BULL REG. # 20781117 BIRTH DATE 2/4/23 TATTOO 3065

SITZ RESILIENT 10208

TA RESILIENT 1012

RIDL BLANCHE 912

FREYS ATHLETE

FAR MISSIE 1023

FAR MISSIE 9079

SITZ STELLAR 726D

SITZ MISS BURGESS 1856

K C F BENNETT THEROCK A473

RIDL BLANCHE 792

FREYS APPEARANCE

FAR MISS PANSY 12B

WCF PAYOUT 6240

FAR MISSIE 251D

ACT. BW	75
ADJ. WW	883
ADG	3.34
ADJ. YW	1417

CED	BW	WW	YW	SC	DOC	CLAW	ANGLE	MILK
5	0.4	64	109	0.59	22	0.46	0.48	36
CW	MARB	RE	FAT	\$M	\$W	\$F	\$G	\$B
58	0.96	0.08	0.106	73	73	98	54	151
								269

A calving ease son of 1012 with above average performance. Milk EPD in the top 5% of the breed and out of a first-calf heifer.

YEARLING ANGUS BULLS



Lot 49



F A R ANNUITY 3092

BULL REG. # 20782153 BIRTH DATE 2/8/23 TATTOO 3092

DEER VALLEY GROWTH FUND

CAR DON ANNUITY 114

CAR DON BLACKBIRD 935

BARSTOW POWER ON

FAR MISSIE 1106

FAR MISSIE 9012

BASIN PAYWEIGHT 1682

DEER VALLEY RITA 36113

QUAKER HILL RAMPAGE 0A36

EF BLACKBIRD 3241

S POWERPOINT WS 5503

BARSTOW MISS DIANNA E322

KR OUTFIT

F A R MISSIE 7705

ACT. BW	65
ADJ. WW	829
ADG	3.39
ADJ. YW	1371

CED	BW	WW	YW	SC	DOC	CLAW	ANGLE	MILK	
10	-0.4	78	140	0.80	19	0.54	0.51	26	
CW	MARB	RE	FAT	\$M	\$W	\$F	\$G	\$B	\$C
61	0.60	0.57	0.036	75	78	102	47	149	268

A calving ease son of ANNUITY out of a first-calf heifer with WW and YW at the top 15% of the breed.



Lot 50



F A R POWER ON 3028

BULL REG. # 20780978 BIRTH DATE 1/29/23 TATTOO 3028

BARSTOW POWER ON

FAR POWER ON 1006

FAR MISS BLACKBIRD 8347

FREYS PRESENCE

FAR QUEEN 0262

FAR QUEEN 260D

S POWERPOINT WS 5503

BARSTOW MISS DIANNA E322

KR BLACK JACK 5038

F A R MISS BLACKBIRD 482W

FREYS APPEARANCE

FAR PRINCESS 203C

F A R BULLSEYE 101B

F A R QUEEN 419S

ACT. BW	80
ADJ. WW	837
ADG	3.38
ADJ. YW	1378

CED	BW	WW	YW	SC	DOC	CLAW	ANGLE	MILK	
8	2.1	63	109	1.78	22	0.39	0.39	27	
CW	MARB	RE	FAT	\$M	\$W	\$F	\$G	\$B	\$C
46	0.39	0.72	-0.012	69	62	81	43	124	230

This growth son by 1006 has a high docility score in addition to outstanding foot scores as does his sire.



Lot 51



F A R QUALITY 0187 3177

BULL REG. # 20786648 BIRTH DATE 3/2/23 TATTOO 3177

KR QUALITY 8525

FREYS QUALITY 0187

F A R MISS BLACKCAP 51A

WMR TIMELESS 458

F A R PRIMROSE 031A

NELSONS PRIMROSE X031

TEF OUTSIDE 514

KR LUCY ROSE 6587

BSAR OPPORTUNITY 9114

F A R MISS BLACKCAP 75X

LEACHMAN RIGHT TIME 338-5605

WMR BLACKCAP 521

SITZ UPWARD 307R

NELSONS PRIMROSE P 408

ACT. BW	87
ADJ. WW	905
ADG	4.03
ADJ. YW	1550

CED	BW	WW	YW	SC	DOC	CLAW	ANGLE	MILK	
4	3.5	90	160	1.63	26	0.41	0.40	21	
CW	MARB	RE	FAT	\$M	\$W	\$F	\$G	\$B	\$C
75	0.53	0.96	0.013	73	68	119	51	170	293

The start of a new pen of bulls with a 0187 son that ranks in the top 3% of the breed for WW and top 2% for YW. Also, top foot scores at 20% and 15%.

YEARLING ANGUS BULLS



Lot 52



F A R TRUE GRIT 3147

BULL REG. # 20781074 BIRTH DATE 2/24/23 TATTOO 3147

FREYS COWBOY LOGIC
FREYS TRUE GRIT
FAR FAIR LADY 8094

EVENSON ACCLAIM 7135
FAR QUEEN 9063
FAR QUEEN 7065

HA COWBOY UP 5405
F A R PRINCESS 148Z
FREYS APPEARANCE
FAR FAIR LADY 71B
JINDRA ACCLAIM
EVENSON ELBA 0212
WK IDENTITY DELUXE
F A R QUEEN 65T

ACT. BW	75
ADJ. WW	878
ADG	3.91
ADJ. YW	1504

CED	BW	WW	YW	SC	DOC	CLAW	ANGLE	MILK	
10	-0.7	76	145	1.35	21	0.53	0.44	46	
CW	MARB	RE	FAT	\$M	\$W	\$F	\$G	\$B	\$C
71	0.24	0.61	0.013	60	81	109	31	141	243

A calving ease son of TRUE GRIT with a negative BW EPD and high CED. Also 155 for WW and 10% for YW.



Lot 53



F A R ANNUITY 3129

BULL REG. # 20780950 BIRTH DATE 2/16/23 TATTOO 3129

DEER VALLEY GROWTH FUND
CAR DON ANNUITY 114
CAR DON BLACKBIRD 935

EVENSON TOP CUT 825
FAR BONNIE BRAE 1312
FAR BONNIE BRAE 8200

BASIN PAYWEIGHT 1682
DEER VALLEY RITA 36113
QUAKER HILL RAMPAGE 0A36
EF BLACKBIRD 3241
BRUNS TOP CUT 373
EVENSON QUEEN 693
FREYS APPEARANCE
F A R BONNIE BRAE 241A

ACT. BW	78
ADJ. WW	922
ADG	3.78
ADJ. YW	1527

CED	BW	WW	YW	SC	DOC	CLAW	ANGLE	MILK	
8	3.2	95	169	2.25	27	0.40	0.41	39	
CW	MARB	RE	FAT	\$M	\$W	\$F	\$G	\$B	\$C
82	0.45	0.96	0.001	79	91	117	48	165	293

A growth son of ANNUITY that is in the top 1% of the breed for both WW and YW. His adjusted weaning weight and yearling weight are also at the top of the offering. Out of a first-calf heifer.



Freys Outlander, MGS



F A R ANNUITY 3060

BULL REG. # 20782139 BIRTH DATE 2/4/23 TATTOO 3060

DEER VALLEY GROWTH FUND
CAR DON ANNUITY 114
CAR DON BLACKBIRD 935

FREYS OUTLANDER
FAR BONNIE BRAE 1222
FAR BONNIE BRAE 84D

BASIN PAYWEIGHT 1682
DEER VALLEY RITA 36113
QUAKER HILL RAMPAGE 0A36
EF BLACKBIRD 3241
KR OUTFIT
FAR PRINCESS 2361
KR STATUS 4267
FAR BONNIE BRAE 69B

ACT. BW	75
ADJ. WW	892
ADG	3.51
ADJ. YW	1454

CED	BW	WW	YW	SC	DOC	CLAW	ANGLE	MILK	
12	1.4	86	154	0.78	11	0.42	0.56	38	
CW	MARB	RE	FAT	\$M	\$W	\$F	\$G	\$B	\$C
69	0.26	1.06	0.022	57	86	108	38	146	246

A calving ease son of ANNUITY that ranks in the top 5% and 3% of the breed for WW and YW. Out of a first-calf heifer that is sired by FREYS OUTLANDER, a sire purchased by Lazy JB Angus of Colorado.

YEARLING ANGUS BULLS



Lot 55



F A R SOUTHERN CHARM 3214

BULL REG. # 20808813 BIRTH DATE 3/9/23 TATTOO 3214

BUBS SOUTHERN CHARM AA31
EVENSON SOUTHERN CHARM 086
EVENSON QUEEN 693

FREYS APPEARANCE

FAR MISSIE 9054

FAR MISSIE 183C

SILVEIRAS CONVERSION 8064
HICKORY HILL ERICA 009
EVENSON STETSON 100X
EVENSON QUEEN 292
YOUNG DALE XCALIBER 32X
F A R MISSIE 62Y
MUSGRAVE BIG SKY
F A R MISSIE 119Y

ACT. BW	80
ADJ. WW	898
ADG	4.12
ADJ. YW	1557

CED	BW	WW	YW	SC	DOC	CLAW	ANGLE	MILK	
3	2.6	84	145	1.07	21	0.62	0.52	31	
CW	MARB	RE	FAT	\$M	\$W	\$F	\$G	\$B	\$C
71	0.92	0.7	0.017	58	81	117	67	184	297

A growth son by 086 that ranks in the top 10% of the breed for WW and YW. His milk EPD is in the top 15% of the breed as well.



Lot 56



F A R QUALITY 3262

BULL REG. # 20808826 BIRTH DATE 3/21/23 TATTOO 3262

TEF OUTSIDE 514
KR QUALITY 8525
KR LUCY ROSE 6587

S A V INSTITUTE 4281

FAR QUEEN ELBA 8169

F A R QUEEN ELBA 169U

HA OUTSIDE 3008
T E F JET PRINCESS 714
MAY-WAY EQUITY
KR LUCY ROSE 4086

S A V INTERNATIONAL 2020
S A V BLACKCAP MAY 1804
M A R MIDLAND EMPIRE 3092
F A R QUEEN ELBA 231P

ACT. BW	89
ADJ. WW	915
ADG	4.15
ADJ. YW	1579

CED	BW	WW	YW	SC	DOC	CLAW	ANGLE	MILK	
-8	6.1	87	152	0.84	13	0.42	0.37	26	
CW	MARB	RE	FAT	\$M	\$W	\$F	\$G	\$B	\$C
92	0.20	0.97	-0.033	28	56	149	38	187	271

A growth son by QUALITY that ranks in the top 4% of the breed for WW and YW. His dam has a WWR of 3 @ 108. One of the top gaining and yearling weights.



Lot 57



F A R TRUE GRIT 3155

BULL REG. # 20781090 BIRTH DATE 2/26/23 TATTOO 3155

FREYS COWBOY LOGIC
FREYS TRUE GRIT
FAR FAIR LADY 8094

KOUPALS B&B IDENTITY

FAR PRINCESS 198C

F A R PRINCESS 198U

HA COWBOY UP 5405
F A R PRINCESS 148Z
FREYS APPEARANCE
FAR FAIR LADY 71B

SITZ UPWARD 307R
B&B ERICA 605
M A R MIDLAND EMPIRE 3092
F A R PRINCESS 246R

ACT. BW	70
ADJ. WW	827
ADG	3.52
ADJ. YW	1390

CED	BW	WW	YW	SC	DOC	CLAW	ANGLE	MILK
11	0.1	55	94	0.40	23	0.48	0.43	33
CW	MARB	RE	FAT	\$M	\$W	\$F	\$G	\$B
24	0.42	0.61	0.005	69	62	57	41	98
								196

A very top calving ease prospect with high CED, BWR of 89. High maternal with milk EPD in the top 15% of breed.

YEARLING ANGUS BULLS



Lot 58

58

F A R TRUE GRIT 3151

BULL REG. # 20781084 BIRTH DATE 2/25/23 TATTOO 3151

FREYS COWBOY LOGIC
FREYS TRUE GRIT
FAR FAIR LADY 8094

FREYS INSTITUTE 123D
FAR QUEEN ELBA 8100
F A R QUEEN ELBA 88W

HA COWBOY UP 5405
F A R PRINCESS 148Z
FREYS APPEARANCE
FAR FAIR LADY 71B
S A V INSTITUTE 4281
F A R MISSIE 87A
S A V NET WORTH 4200
F A R QUEEN ELBA 295N

ACT. BW	80
ADJ. WW	804
ADG	3.48
ADJ. YW	1361

CED	BW	WW	YW	SC	DOC	CLAW	ANGLE	MILK
8	1.5	67	122	0.79	8	0.43	0.35	23
CW	MARB	RE	FAT	\$M	\$W	\$F	\$G	\$B
42	0.48	0.2	0.047	49	58	90	35	126
								212

Another calving ease son of TRUE GRIT with exceptional foot scores.



Lot 59

59

F A R TRUE GRIT 3071

BULL REG. # 20781051 BIRTH DATE 2/5/23 TATTOO 3071

FREYS COWBOY LOGIC
FREYS TRUE GRIT
FAR FAIR LADY 8094

BARSTOW POWER ON
FAR PRINCESS 1037
FAR PRINCESS 9088

HA COWBOY UP 5405
F A R PRINCESS 148Z
FREYS APPEARANCE
FAR FAIR LADY 71B
S POWERPOINT WS 5503
BARSTOW MISS DIANNA E322
S A V INSTITUTE 4281
FAR PRINCESS 236C

ACT. BW	74
ADJ. WW	899
ADG	3.19
ADJ. YW	1409

CED	BW	WW	YW	SC	DOC	CLAW	ANGLE	MILK
3	1.7	81	147	1.15	8	0.49	0.38	26
CW	MARB	RE	FAT	\$M	\$W	\$F	\$G	\$B
48	0.81	0.17	0.019	61	72	86	54	140
								243

A calving ease son of TRUE GRIT out of a first-calf heifer with a 107 weaning index.



Lot 60

60

F A R RESILIENT 1012 3199

BULL REG. # 20808810 BIRTH DATE 3/7/23 TATTOO 3199

SITZ RESILIENT 10208
TA RESILIENT 1012
RIDL BLANCHE 912

CONNEALY KING AIR
FAR FAIR LADY 1216
FAR FAIR LADY 7078

SITZ STELLAR 726D
SITZ MISS BURGESS 1856
K C F BENNETT THEROCK A473
RIDL BLANCHE 792
LD CAPITALIST 316
PASHA OF CONANGA 557P
KR BLACK JACK 5038
F A R FAIR LADY 712Z

ACT. BW	70
ADJ. WW	926
ADG	3.73
ADJ. YW	1523

CED	BW	WW	YW	SC	DOC	CLAW	ANGLE	MILK
6	2.4	80	128	1.43	21	0.34	0.41	28
CW	MARB	RE	FAT	\$M	\$W	\$F	\$G	\$B
55	0.75	0.36	0.047	68	77	88	51	139
								248

A growth son by 1012 and out of a first-calf heifer by the Vermillion herd sire CONNEALY KING AIR with a weaning index of 110.

YEARLING ANGUS BULLS



Lot 61



FAR ENHANCE 2252

BULL REG. # 20808821 BIRTH DATE 3/18/23 TATTOO 3252

SYDGEN ENHANCE
NSF ENHANCE H60
NSF SCOTCH LADY Z12

S A V TEN BILLION 3094
FAR QUEEN 41D
FAR QUEEN 23B

SYDGEN EXCEED 3223
SYDGEN RITA 2618
S A V BRILLIANCE 8077
RR SCOTCH LADY 4323
A A R TEN X 7008 S A
S A V BLACKCAP MAY 5530
HCC HANNAFORD
F A R QUEEN 16X

ACT. BW	80
ADJ. WW	917
ADG	3.93
ADJ. YW	1546

CED	BW	WW	YW	SC	DOC	CLAW	ANGLE	MILK
6	1.6	82	144	0.76	29	0.42	0.46	25
CW	MARB	RE	FAT	\$M	\$W	\$F	\$G	\$B
67	0.74	0.56	0.038	82	76	109	54	164
\$C								
295								

A calving ease prospect with WW and YW in the top 10% of the breed. His dam has a WWR of 6 @ 103.



Lot 62



FAR QUALITY 1031 3312

BULL REG. # 20808839 BIRTH DATE 4/1/23 TATTOO 3312

KR QUALITY 8525
FAR QUALITY 1031
FAR FAIR LADY 8094

WK IDENTITY DELUXE
FAR PRINCESS 7208
F A R PRINCESS 198Z

TEF OUTSIDE 514
KR LUCY ROSE 6587
FREYS APPEARANCE
FAR FAIR LADY 71B
KROUPALS B&B IDENTITY
WK CRYSTAL 5193
SITZ UPWARD 307R
F A R PRINCESS 198U

ACT. BW	84
ADJ. WW	953
ADG	4.09
ADJ. YW	1607

CED	BW	WW	YW	SC	DOC	CLAW	ANGLE	MILK
3	3.2	79	136	1.79	20	0.47	0.48	36
CW	MARB	RE	FAT	\$M	\$W	\$F	\$G	\$B
68	0.45	0.44	0.037	44	72	105	38	143
\$C								
229								

A growth son by QUALITY that is in the top 15% of the breed for WW and YW, and top 5% for milk. Dam has WWR of 4 @ 102.



FAR QUALITY 1031 3325

BULL REG. # 20810101 BIRTH DATE 4/9/23 TATTOO 3325

KR QUALITY 8525
FAR QUALITY 1031
FAR FAIR LADY 8094

FAR OPPORTUNITY 175D
FAR PRIMROSE 8017
F A R PRIMROSE 031Z

TEF OUTSIDE 514
KR LUCY ROSE 6587
FREYS APPEARANCE
FAR FAIR LADY 71B
FREYS OPPORTUNITY 148A
F A R QUEEN 148W
MCATL PURE PRODUCT 903-55
NELSONS PRIMROSE X031

ACT. BW	79
ADJ. WW	931
ADG	4.04
ADJ. YW	1577

CED	BW	WW	YW	SC	DOC	CLAW	ANGLE	MILK
6	1.7	82	154	1.74	27	0.56	0.45	31
CW	MARB	RE	FAT	\$M	\$W	\$F	\$G	\$B
72	0.63	0.52	0.025	32	69	117	49	166
\$C								
247								

Another growth son by QUALITY that is in the top 10% and 3% of the breed for WW and YW. Top 15% of the breed for Milk and a dam that has a WWR of 4 @ 105, 2 IMF @ 120 and RE @ 105.



FAR RESILIENT 1012 3103

BULL REG. # 20781050 BIRTH DATE 2/11/23 TATTOO 3103

SITZ RESILIENT 10208
TA RESILIENT 1012
RIDL BLANCHE 912

FAR OUTFIT 9909
FAR MISSIE 1270
FAR MISSIE 7255

SITZ STELLAR 726D
SITZ MISS BURGESS 1856
K C F BENNETT THEROCK A473
RIDL BLANCHE 792
KR OUTFIT
FAR MISS BLACKBIRD 107D
S A V PEDIGREE 4834
FAR MISSIE 275B

ACT. BW	86
ADJ. WW	935
ADG	3.78
ADJ. YW	1540

CED	BW	WW	YW	SC	DOC	CLAW	ANGLE	MILK
0	5.1	93	156	0.49	21	0.55	0.45	26
CW	MARB	RE	FAT	\$M	\$W	\$F	\$G	\$B
77	0.68	0.58	0.032	50	69	112	52	164
\$C								
263								

A growth son by 1012 that is in the top 2% and 3% of the breed for WW and YW. Out of a first-calf heifer with a weaning index of 111.

YEARLING ANGUS BULLS



F A R QUALITY 3265

BULL REG. # 20808828 BIRTH DATE 3/22/23 TATTOO 3265

TEF OUTSIDE 514
KR QUALITY 8525
KR LUCY ROSE 6587

WCF PAYOUT 6240
FAR MISSIE 9079
FAR MISSIE 251D

HA OUTSIDE 3008
T E F JET PRINCESS 714
MAY-WAY EQUITY
KR LUCY ROSE 4086
BASIN PAYWEIGHT 1682
F A R PRINCESS 3072
FREYS OPPORTUNITY 148A
F A R MISSIE 428S

ACT. BW	89
ADJ. WW	874
ADG	3.95
ADJ. YW	1506

CED	BW	WW	YW	SC	DOC	CLAW	ANGLE	MILK	
3	3.4	81	134	-0.29	23	0.48	0.49	31	
CW	MARB	RE	FAT	\$M	\$W	\$F	\$G	\$B	\$C
73	0.18	0.28	0.074	57	71	120	19	139	237

A growth son by QUALITY that is in the top 10% and 20% of the breed for WW and YW. High maternal with a Milk EPD of 31. Dam has a WWR of 3 @ 104.



F A R SOUTHERN CHARM 3009

BULL REG. # 20780741 BIRTH DATE 1/20/23 TATTOO 3009

BUBS SOUTHERN CHARM AA31
EVENSON SOUTHERN CHARM 086
EVENSON QUEEN 693

FREYS COWBOY LOGIC
FAR PRINCESS 0219
F A R PRINCESS 7B

SILVEIRAS CONVERSION 8064
HICKORY HILL ERICA 009
EVENSON STETSON 100X
EVENSON QUEEN 292
HA COWBOY UP 5405
F A R PRINCESS 148Z
YOUNG DALE XCALIBER 32X
F A R PRINCESS 35W

ACT. BW	80
ADJ. WW	838
ADG	3.30
ADJ. YW	1366

CED	BW	WW	YW	SC	DOC	CLAW	ANGLE	MILK	
6	3.0	82	142	1.11	18	0.64	0.46	25	
CW	MARB	RE	FAT	\$M	\$W	\$F	\$G	\$B	\$C
66	0.53	1.01	-0.040	47	70	104	56	160	255

A growth son of 086 that is in the top 10% of the breed for WW and YW.



F A R RESILIENT 1012 3085

BULL REG. # 20781108 BIRTH DATE 2/7/23 TATTOO 3085

SITZ RESILIENT 10208
TA RESILIENT 1012
RIDL BLANCHE 912

FREYS COWBOY LOGIC
FAR ERICA 1046
FAR ERICA 9016

SITZ STELLAR 726D
SITZ MISS BURGESS 1856
K C F BENNETT THEROCK A473
RIDL BLANCHE 792
HA COWBOY UP 5405
F A R PRINCESS 148Z
WCF PAYOUT 6240
FAR ERICA 3D

ACT. BW	80
ADJ. WW	846
ADG	3.45
ADJ. YW	1398

CED	BW	WW	YW	SC	DOC	CLAW	ANGLE	MILK	
3	2.7	86	153	1.18	16	0.50	0.38	33	
CW	MARB	RE	FAT	\$M	\$W	\$F	\$G	\$B	\$C
70	0.84	0.43	0.025	59	77	105	59	164	272

A growth son of 1012 out of a first-calf heifer by LOGIC. He is in the top 5% of the breed for WW and YW.



F A R ENHANCE 3255

BULL REG. # 20808823 BIRTH DATE 3/20/23 TATTOO 3255

SYDGEN ENHANCE
NSF ENHANCE H60
NSF SCOTCH LADY Z12

KR BLACK JACK 5038
FAR FAIR LADY 7078
F A R FAIR LADY 712Z

SYDGEN EXCEED 3223
SYDGEN RITA 2618
S A V BRILLIANCE 8077
RR SCOTCH LADY 4323
CFCC BLACK JACK 001
WK LOLA 0383
SITZ UPWARD 307R
F A R FAIR LADY 49U

ACT. BW	75
ADJ. WW	804
ADG	3.35
ADJ. YW	1340

CED	BW	WW	YW	SC	DOC	CLAW	ANGLE	MILK	
7	2.5	71	127	1.45	12	0.37	0.37	27	
CW	MARB	RE	FAT	\$M	\$W	\$F	\$G	\$B	\$C
62	0.09	0.86	-0.012	52	63	110	29	139	232

An ENHANCE growth son that posts impressive foot scores in the top 10% of the breed.



Lot 69



F A R ANNUITY 3069

BULL REG. # 20782155 BIRTH DATE 2/5/23 TATTOO 3069

DEER VALLEY GROWTH FUND
CAR DON ANNUITY 114
CAR DON BLACKBIRD 935

BARSTOW POWER ON
FAR PRINCESS 1103
FAR PRINCESS 712S

BASIN PAYWEIGHT 1682
DEER VALLEY RITA 36113
QUAKER HILL RAMPAGE 0A36
EF BLACKBIRD 3241
S POWERPOINT WS 5503
BARSTOW MISS DIANNA E322
FREYS APPEARANCE
F A R PRINCESS 1251

ACT. BW	80
ADJ. WW	889
ADG	3.10
ADJ. YW	1385

CED	BW	WW	YW	SC	DOC	CLAW	ANGLE	MILK	
4	2.5	88	164	0.89	22	0.44	0.40	30	
CW	MARB	RE	FAT	\$M	\$W	\$F	\$G	\$B	\$C
78	0.49	0.92	0.031	74	76	119	47	166	289

An ANNUITY growth son out of a first-calf heifer with a weaning index of 106. In the top 3% of the breed for WW and YW. Top 25% of the breed for Milk.

YEARLING ANGUS BULLS



Lot 70



F A R DNAMITE 3254

BULL REG. # 20808822 BIRTH DATE 3/20/23 TATTOO 3254

MW DNAMITE
FOXS DNAMITE 25H
FOXS BLACKCAP 71F

KR QUALITY 8525
FAR PRINCESS 0236
FAR PRINCESS 298D

WR JOURNEY-1X74
WELYTOK TOTAL 10 ERIANNA 382
FREYS APPEARANCE
FOXS BLACKCAP 12C
TEF OUTSIDE 514
KR LUCY ROSE 6587
S A V INSTITUTE 4281
FAR PRINCESS 204B

ACT. BW	85
ADJ. WW	835
ADG	3.55
ADJ. YW	1403

CED	BW	WW	YW	SC	DOC	CLAW	ANGLE	MILK	
4	3.4	65	122	1.21	14	0.31	0.39	30	
CW	MARB	RE	FAT	\$M	\$W	\$F	\$G	\$B	\$C
45	0.72	0.35	0.011	54	54	88	53	141	237

A growth son that is high in both maternal and carcass traits. Dam has a WWR of 2 @ 102.



Lot 71



F A R ATHLETE 3209

BULL REG. # 20808812 BIRTH DATE 3/8/23 TATTOO 3209

FREYS ATHLETE
FAR ATHLETE 1125
FAR ERICA 9013

WCF COMMANDER 7228
FAR MISS CARTER 1280
FAR MISS CARTER 240D

FREYS APPEARANCE
FAR MISS PANSY 12B
KR BLACK JACK 5038
FAR ERICA 110C
VINTAGE COMMANDER 4152
FLYING V PRIDE 110Z
FREYS OPPORTUNITY 148A
F A R MISS CARTER 210W

ACT. BW	70
ADJ. WW	821
ADG	3.54
ADJ. YW	1387

CED	BW	WW	YW	SC	DOC	CLAW	ANGLE	MILK	
11	0.3	61	113	0.98	17	0.42	0.55	31	
CW	MARB	RE	FAT	\$M	\$W	\$F	\$G	\$B	\$C
56	0.70	0.77	-0.007	64	66	96	59	155	265

Recommended for calving ease with a BWR of 95 and high CED. Out of a first-calf heifer.



F A R QUALITY 1031 3227

BULL REG. # 20808817 BIRTH DATE 3/12/23 TATTOO 3227

KR QUALITY 8525
FAR QUALITY 1031
FAR FAIR LADY 8094

MUSGRAVE BIG SKY
FAR PRINCESS 5100
F A R PRINCESS 214X

TEF OUTSIDE 514
KR LUCY ROSE 6587
FREYS APPEARANCE
FAR FAIR LADY 71B
CONNEALY EARNAN 076E
SAV PRIMROSE 7861
SITZ UPWARD 307R
F A R PRINCESS 202T

ACT. BW	80
ADJ. WW	854
ADG	3.74
ADJ. YW	1452

CED	BW	WW	YW	SC	DOC	CLAW	ANGLE	MILK	
9	0.6	75	130	1.18	24	0.55	0.41	29	
CW	MARB	RE	FAT	\$M	\$W	\$F	\$G	\$B	\$C
54	0.60	0.42	0.023	56	74	89	46	135	231

A calving ease son of 1031 that is high in maternal with a milk EPD of 30 and out of BIG SKY Dam with a WWR of 6 @ 107.



F A R TRUE GRIT 3313

BULL REG. # 20808840 BIRTH DATE 4/2/23 TATTOO 3313

FREYS COWBOY LOGIC
FREYS TRUE GRIT
FAR FAIR LADY 8094

FREYS PRESENCE
FAR ERIANNA 9021
FAR ERIANNA 6007

HA COWBOY UP 5405
F A R PRINCESS 148Z
FREYS APPEARANCE
FAR FAIR LADY 71B
FREYS APPEARANCE
FAR PRINCESS 203C
R B TOUR OF DUTY 177
F A R ERIANNA 4104

ACT. BW	80
ADJ. WW	840
ADG	3.63
ADJ. YW	1421

CED	BW	WW	YW	SC	DOC	CLAW	ANGLE	MILK	
11	1.8	81	139	1.73	22	0.44	0.40	19	
CW	MARB	RE	FAT	\$M	\$W	\$F	\$G	\$B	\$C
47	0.34	0.41	-0.010	74	68	94	36	130	243

A calving ease son of TRUE GRIT that is in the top 10% and 15% of the breed for WW and YW. Out of the ERIANNA cow family going back to FAR ERIANNA 4104 That is a full sister to FAR KRUGGERAND 410H, the 2002 National Western Grand Champion Bull.

YEARLING ANGUS BULLS



F A R TRUE GRIT 3287

BULL REG. # 20808834 BIRTH DATE 3/26/23 TATTOO 3287

FREYS COWBOY LOGIC
FREYS TRUE GRIT
FAR FAIR LADY 8094

KR BLACK JACK 5038
FAR PRINCESS 7198
F A R PRINCESS 198U

HA COWBOY UP 5405
F A R PRINCESS 148Z
FREYS APPEARANCE
FAR FAIR LADY 71B
CFCC BLACK JACK 001
WK LOLA 0383
M A R MIDLAND EMPIRE 3092
F A R PRINCESS 246R

ACT. BW	75
ADJ. WW	810
ADG	3.61
ADJ. YW	1388

CED	BW	WW	YW	SC	DOC	CLAW	ANGLE	MILK	
15	-0.2	70	123	1.23	19	0.58	0.44	32	
CW	MARB	RE	FAT	\$M	\$W	\$F	\$G	\$B	\$C
49	0.63	0.58	0.043	54	72	91	49	140	236

A TRUE GRIT calving ease prospect with a negative birth EPD and CED in the top 3% of the breed. High maternal with a Milk EPD of 30.



F A R ENHANCE 3258

BULL REG. # 20808824 BIRTH DATE 3/20/23 TATTOO 3258

SYDGEN ENHANCE
NSF ENHANCE H60
NSF SCOTCH LADY Z12

S A V PEDIGREE 4834
FAR MISSIE 7266
F A R MISSIE 226W

SYDGEN EXCEED 3223
SYDGEN RITA 2618
S A V BRILLIANCE 8077
RR SCOTCH LADY 4323
S A V PIONEER 7301
S A V BLACKCAP MAY 4136
S A V NET WORTH 4200
F A R MISSIE 138S

ACT. BW	75
ADJ. WW	800
ADG	3.60
ADJ. YW	1376

CED	BW	WW	YW	SC	DOC	CLAW	ANGLE	MILK	
8	0.7	70	130	1.47	11	0.33	0.47	28	
CW	MARB	RE	FAT	\$M	\$W	\$F	\$G	\$B	\$C
73	0.31	0.95	0.011	67	66	120	40	159	273

An ENHANCE calving ease prospect with BWR of 91 and a strong influence of SAV breeding.



F A R MAVERICK 0061 3320

BULL REG. # 20808842 BIRTH DATE 4/5/23 TATTOO 3320

POSS MAVERICK
BT MAVERICK 0061
BT BEAUTY 293

FREYS CASH IS KING
FAR ANNIE 7114
FAR ANNIE 93C

BASIN PAYWEIGHT 1682
POSS PRIDE 5163
S ELEVATE 102
BT BEAUTY 280
BARSTOW CASH
F A R PRINCESS 215X
F A R TIGER 210A
F A R ANNIE 82Z

ACT. BW	85
ADJ. WW	802
ADG	3.66
ADJ. YW	1388

CED	BW	WW	YW	SC	DOC	CLAW	ANGLE	MILK	
8	1.7	52	92	0.97	16	0.44	0.43	26	
CW	MARB	RE	FAT	\$M	\$W	\$F	\$G	\$B	\$C
30	0.82	0.36	0.018	78	54	75	57	132	249

A grandson of POSS MAVERICK that is recommended for calving ease with a CAB stamp in view of his carcass merit. Also has above average foot scores.



F A R ANNUITY 3114

BULL REG. # 20782143 BIRTH DATE 2/12/23 TATTOO 3114

DEER VALLEY GROWTH FUND
CAR DON ANNUITY 114
CAR DON BLACKBIRD 935

FREYS PERFECTION
FAR MISSIE 1203
FAR MISSIE 82D

BASIN PAYWEIGHT 1682
DEER VALLEY RITA 36113
QUAKER HILL RAMPAGE 0A36
EF BLACKBIRD 3241
FREYS PRESENCE
FAR ANNIE 7195
KR STATUS 4267
F A R MISSIE 349Z

ACT. BW	75
ADJ. WW	849
ADG	3.44
ADJ. YW	1399

CED	BW	WW	YW	SC	DOC	CLAW	ANGLE	MILK	
5	2.0	87	149	1.47	19	0.37	0.32	36	
CW	MARB	RE	FAT	\$M	\$W	\$F	\$G	\$B	\$C
66	0.93	0.91	-0.021	79	88	103	74	176	307

An ANNUITY son out of a first-calf heifer recommended for calving ease with a weaning index of 101. Foot scores in the top 10% of the breed.



F A R ANNUITY 3083

BULL REG. # 20782135 BIRTH DATE 2/7/23 TATTOO 3083

DEER VALLEY GROWTH FUND
CAR DON ANNUITY 114
CAR DON BLACKBIRD 935

FREYS PERFECTION
FAR QUEEN ELBA 1245
FAR QUEEN ELBA 7057

BASIN PAYWEIGHT 1682
DEER VALLEY RITA 36113
QUAKER HILL RAMPAGE 0A36
EF BLACKBIRD 3241
FREYS PRESENCE
FAR ANNIE 7195
S A V INSTITUTE 4281
F A R QUEEN ELBA 44A

ACT. BW	78
ADJ. WW	829
ADG	3.16
ADJ. YW	1335

CED	BW	WW	YW	SC	DOC	CLAW	ANGLE	MILK	
2	2.6	73	121	0.56	12	0.31	0.29	30	
CW	MARB	RE	FAT	\$M	\$W	\$F	\$G	\$B	\$C
44	0.66	0.54	0.032	65	71	79	50	130	234

An ANNUITY growth son in the top 25% of the breed for WW and MILK. Out of a first-calf heifer.



F A R POWER ON 1141 3230

BULL REG. # 20808818 BIRTH DATE 3/12/23 TATTOO 3230

BARSTOW POWER ON
FAR POWER ON 1141
FAR PRINCESS 9920

WCF KINGPIN 759
FAR PRINCESS 1298
FAR PRINCESS 7208

S POWERPOINT WS 5503
BARSTOW MISS DIANNA E322
TEF OUTSIDE 514
F A R PRINCESS 250A
BALDRIDGE COMMAND C036
WC BULLSEYE 3112 9175
WK IDENTITY DELUXE
F A R PRINCESS 198Z

ACT. BW	75
ADJ. WW	843
ADG	3.45
ADJ. YW	1395

CED	BW	WW	YW	SC	DOC	CLAW	ANGLE	MILK	
7	0.9	77	140	0.50	13	0.52	0.44	24	
CW	MARB	RE	FAT	\$M	\$W	\$F	\$G	\$B	\$C
62	0.52	0.84	-0.008	63	68	100	51	150	258

A growth son by a son of BARSTOW POWER ON whose dam was an ET daughter of 250A. In the top 15% of the breed for WW and YW.

YEARLING ANGUS BULLS



F A R POWER ON 3149

BULL REG. #20780981 BIRTH DATE 2/24/23 TATTOO 3149

BARSTOW POWER ON
FAR POWER ON 1006
FAR MISS BLACKBIRD 8347

FAR BELIEVE 7708
FAR PRINCESS 9124
FAR PRINCESS 302C

S POWERPOINT WS 5503
BARSTOW MISS DIANNA E322
KR BLACK JACK 5038
F A R MISS BLACKBIRD 482W
YOUNG DALE BELIEVE 46B
F A R PRINCESS 250A
KOUPLS B&B IDENTITY
F A R PRINCESS 272Z

ACT. BW	75
ADJ. WW	800
ADG	3.33
ADJ. YW	1333

CED	BW	WW	YW	SC	DOC	CLAW	ANGLE	MILK	
8	1.6	71	129	0.72	12	0.28	0.34	37	
CW	MARB	RE	FAT	\$M	\$W	\$F	\$G	\$B	\$C
70	0.86	0.5	0.062	67	72	111	58	168	285

Recommended for calving ease with a BWR of 93. In the top third of the breed for WW and YW with a MILK EPD in the top 4%.



F A R QUALITY 0187 3100

BULL REG. #20780987 BIRTH DATE 2/10/23 TATTOO 3100

KR QUALITY 8525
FREYS QUALITY 0187
F A R MISS BLACKCAP 51A

FAR LONG RANGE
FAR MISSIE 8225
F A R MISSIE 344A

TEF OUTSIDE 514
KR LUCY ROSE 6587
BSAR OPPORTUNITY 9114
F A R MISS BLACKCAP 75X
YOUNG DALE XCALIBER 32X
F A R KARAMA 114X
HF TIGER 5T
F A R MISSIE 360W

ACT. BW	78
ADJ. WW	772
ADG	3.34
ADJ. YW	1306

CED	BW	WW	YW	SC	DOC	CLAW	ANGLE	MILK	
3	1.6	59	104	0.79	19	0.53	0.43	26	
CW	MARB	RE	FAT	\$M	\$W	\$F	\$G	\$B	\$C
41	0.29	0.24	0.028	55	55	85	28	113	202

This growth son of 0187 has a PAP score in the 20% of the breed and out of a dam sired by FAR LONG RANGE, a herd sire for VIN MAR ANGUS in Nebraska.



F A R RESILIENT 1012 3145

BULL REG. #20781075 BIRTH DATE 2/23/23 TATTOO 3145

SITZ RESILIENT 10208
TA RESILIENT 1012
RIDL BLANCHE 912

FREYS COWBOY LOGIC
FAR PRINCESS 1196
FAR PRINCESS 302D

SITZ STELLAR 726D
SITZ MISS BURGESS 1856
K C F BENNETT THEROCK A473
RIDL BLANCHE 792
HA COWBOY UP 5405
F A R PRINCESS 148Z
FAR TIMELESS 143B
F A R PRINCESS 272Z

ACT. BW	75
ADJ. WW	875
ADG	3.35
ADJ. YW	1411

CED	BW	WW	YW	SC	DOC	CLAW	ANGLE	MILK	
-3	4.3	95	158	1.59	27	0.50	0.38	25	
CW	MARB	RE	FAT	\$M	\$W	\$F	\$G	\$B	\$C
65	0.70	0.29	0.043	54	73	93	48	141	237

A growth son by 1012 that is in the top 1% of the breed for WW and top 3% of the breed for YW. Out of a first-calf heifer with WWR of 104.



F A R SOUTHERN CHARM 3187

BULL REG. #20781059 BIRTH DATE 3/4/23 TATTOO 3187

BUBS SOUTHERN CHARM AA31
EVENSON SOUTHERN CHARM 086
EVENSON QUEEN 693

HCC HANNAFORD
F A R ROXETTE 25A
F A R ROXETTE 15U

SILVEIRAS CONVERSION 8064
HICKORY HILL ERICA 009
EVENSON STETSON 100X
EVENSON QUEEN 292
TC ABERDEEN 759
H C C BLACK GOLD 715-0311
M A R MIDLAND EMPIRE 3092
F A R ROXETTE 2R

ACT. BW	70
ADJ. WW	824
ADG	3.50
ADJ. YW	1384

CED	BW	WW	YW	SC	DOC	CLAW	ANGLE	MILK	
6	3.3	83	137	2.10	19	0.54	0.53	15	
CW	MARB	RE	FAT	\$M	\$W	\$F	\$G	\$B	\$C
66	0.44	0.88	-0.031	36	58	110	49	159	242

A growth son by 086 that is in the top 15% of the breed for WW and YW. Dam has a WWR of 8 @ 104.



F A R SOUTHERN CHARM 3095

BULL REG. #20780945 BIRTH DATE 2/9/23 TATTOO 3095

BUBS SOUTHERN CHARM AA31
EVENSON SOUTHERN CHARM 086
EVENSON QUEEN 693

FREYS COWBOY LOGIC
FAR BONNIE BRAE 0282
FAR BONNIE BRAE 205B

SILVEIRAS CONVERSION 8064
HICKORY HILL ERICA 009
EVENSON STETSON 100X
EVENSON QUEEN 292
HA COWBOY UP 5405
F A R PRINCESS 148Z
S A V KING OF MOUNTAIN 8200
F A R BONNIE BRAE 189T

ACT. BW	87
ADJ. WW	797
ADG	3.23
ADJ. YW	1314

CED	BW	WW	YW	SC	DOC	CLAW	ANGLE	MILK	
-2	4.8	63	104	2.14	21	0.31	0.35	26	
CW	MARB	RE	FAT	\$M	\$W	\$F	\$G	\$B	\$C
57	0.98	0.64	-0.030	78	54	99	73	172	301

This growth son by 086 has a CAB stamp and foot scores in the top 4% of the breed.



YEARLING ANGUS BULLS



F A R RESILIENT 1012 3097

BULL REG. # 20781106 BIRTH DATE 2/9/23 TATTOO 3097

SITZ RESILIENT 10208
TA RESILIENT 1012
RIDL BLANCHE 912

FREYS COWBOY LOGIC
FAR PRINCESS 1049
FAR PRINCESS 9104

SITZ STELLAR 726D
SITZ MISS BURGESS 1856
K C F BENNETT THEROCK A473
RIDL BLANCHE 792
HA COWBOY UP 5405
F A R PRINCESS 148Z
FAR XCALIBER 133E
F A R PRINCESS 7B

ACT. BW	77
ADJ. WW	820
ADG	3.27
ADJ. YW	1343

CED	BW	WW	YW	SC	DOC	CLAW	ANGLE	MILK	
4	3.9	77	137	0.85	13	0.48	0.34	25	
CW	MARB	RE	FAT	\$M	\$W	\$F	\$G	\$B	\$C
55	0.73	0.33	0.017	52	60	85	52	137	230

A growth son by 1012 that ranks in the top 15% of the breed for WW and YW. His dam is a first-calf heifer.



F A R ANNUITY 3122

BULL REG. # 20782237 BIRTH DATE 2/14/23 TATTOO 3122

DEER VALLEY GROWTH FUND
CAR DON ANNUITY 114
CAR DON BLACKBIRD 935

KR QUALITY 8525
FAR PRINCESS 1100
F A R PRINCESS 250A

BASIN PAYWEIGHT 1682
DEER VALLEY RITA 36113
QUAKER HILL RAMPAGE 0A36
EF BLACKBIRD 3241
TEF OUTSIDE 514
KR LUCY ROSE 6587
BARSTOW CASH
F A R PRINCESS 214W

ACT. BW	80
ADJ. WW	817
ADG	3.25
ADJ. YW	1337

CED	BW	WW	YW	SC	DOC	CLAW	ANGLE	MILK	
-2	3.3	84	153	0.26	23	0.38	0.36	43	
CW	MARB	RE	FAT	\$M	\$W	\$F	\$G	\$B	\$C
73	0.47	0.95	0.007	78	83	110	48	158	283

A growth son by ANNUITY that ranks in the top 5% of the breed for WW and YW. Out of a first-calf heifer whose dam is the 250A Donor by BARSTOW CASH.



F A R SOUTHERN CHARM 3183

BULL REG. # 20781054 BIRTH DATE 3/3/23 TATTOO 3183

BUBS SOUTHERN CHARM AA31
EVENSON SOUTHERN CHARM 086
EVENSON QUEEN 693

MOGCK BULLSEYE
FAR PRINCESS 85D
F A R PRINCESS 123X

SILVEIRAS CONVERSION 8064
HICKORY HILL ERICA 009
EVENSON STETSON 100X
EVENSON QUEEN 292
MOGCK SURE SHOT
MOGCK MARY 1255
SITZ UPWARD 307R
F A R PRINCESS 315N

ACT. BW	75
ADJ. WW	737
ADG	3.14
ADJ. YW	1239

CED	BW	WW	YW	SC	DOC	CLAW	ANGLE	MILK	
6	1.6	62	107	1.19	26	0.50	0.36	26	
CW	MARB	RE	FAT	\$M	\$W	\$F	\$G	\$B	\$C
54	0.90	0.71	0.000	95	65	96	68	163	306

A calving ease prospect by 086 with a BWR of 91. His carcass EPDs are above average and his dam has a BWR of 5 @ 96.



F A R RESILIENT 1012 3275

BULL REG. # 20808830 BIRTH DATE 3/23/23 TATTOO 3275

SITZ RESILIENT 10208
TA RESILIENT 1012
RIDL BLANCHE 912

FREYS UNDISPUTED
FAR MISS BLACKCAP 1002
FAR MISS BLACKCAP 51D

SITZ STELLAR 726D
SITZ MISS BURGESS 1856
K C F BENNETT THEROCK A473
RIDL BLANCHE 792
KR OUTFIT
F A R PRINCESS 250A
S A V INSTITUTE 4281
F A R MISS BLACKCAP 75X

ACT. BW	70
ADJ. WW	824
ADG	3.28
ADJ. YW	1276

CED	BW	WW	YW	SC	DOC	CLAW	ANGLE	MILK	
6	1.4	77	136	0.18	18	0.43	0.42	27	
CW	MARB	RE	FAT	\$M	\$W	\$F	\$G	\$B	\$C
56	0.84	0.72	0.036	66	68	92	62	154	266

A calving ease prospect by 1012 that ranks in the top 15% of the breed for WW and YW. Also in the top 20% for foot scores and carcass EPDs above average. Out of a first-calf heifer.



F A R ATHLETE 3197

BULL REG. # 20781086 BIRTH DATE 3/6/23 TATTOO 3197

FREYS ATHLETE
FAR ATHLETE 1125
FAR ERICA 9013

KR QUALITY 8525
FAR PRINCESS 1118
FAR PRINCESS 6017

FREYS APPEARANCE
FAR MISS PANSY 12B
KR BLACK JACK 5038
FAR ERICA 110C
TEF OUTSIDE 514
KR LUCY ROSE 6587
MUSGRAVE BIG SKY
F A R PRINCESS 214X

ACT. BW	75
ADJ. WW	821
ADG	3.33
ADJ. YW	1353

CED	BW	WW	YW	SC	DOC	CLAW	ANGLE	MILK	
12	-0.3	64	127	1.10	10	0.48	0.59	32	
CW	MARB	RE	FAT	\$M	\$W	\$F	\$G	\$B	\$C
56	0.40	0.65	-0.010	41	61	100	42	142	225

Recommended for calving ease. High maternal with a MILK EPD of 34 that in the top 10%. Out of a first-calf heifer by QUALITY.

YEARLING ANGUS BULLS



F A R TRUE GRIT 3186

BULL REG. # 20781080 BIRTH DATE 3/4/23 TATTOO 3186

FREYS COWBOY LOGIC
FREYS TRUE GRIT
FAR FAIR LADY 8094

FREYS CASH IS KING
FAR BONNIE BRAE 9241
F A R BONNIE BRAE 277S

HA COWBOY UP 5405
F A R PRINCESS 148Z
FREYS APPEARANCE
FAR FAIR LADY 71B
BARSTOW CASH
F A R PRINCESS 215X
F A R KRUGERRAND 410H
F A R BONNIE BRAE 441D

ACT. BW	75
ADJ. WW	800
ADG	3.17
ADJ. YW	1307

CED	BW	WW	YW	SC	DOC	CLAW	ANGLE	MILK	
12	-1.3	51	82	0.61	15	0.60	0.49	28	
CW	MARB	RE	FAT	\$M	\$W	\$F	\$G	\$B	\$C
23	0.19	0.36	0.067	56	58	62	21	83	164

Recommended for calving ease with a minus BW EPD and high CED. By TRUE GRIT and out of a first-calf heifer.



F A R RESILIENT 1012 3141

BULL REG. # 20780961 BIRTH DATE 2/20/23 TATTOO 3141

SITZ RESILIENT 10208
TA RESILIENT 1012
RIDL BLANCHE 912

FAR OUTSIDE 9921
FAR MISS CARTER 1056
FAR MISS CARTER 4002

SITZ STELLAR 726D
SITZ MISS BURGESS 1856
K C F BENNETT THEROCK A473
RIDL BLANCHE 792
TEF OUTSIDE 514
F A R PRINCESS 250A
HF TIGER 5T
F A R MISS CARTER 268F

ACT. BW	79
ADJ. WW	788
ADG	3.03
ADJ. YW	1272

CED	BW	WW	YW	SC	DOC	CLAW	ANGLE	MILK	
2	3.4	72	130	1.73	27	0.49	0.44	32	
CW	MARB	RE	FAT	\$M	\$W	\$F	\$G	\$B	\$C
60	0.75	0.72	0.037	56	64	100	57	158	261

A growth son of 1012 out of a first-calf heifer with Docility EPD and foot scores in the top 20% of the breed.



F A R SOUTHERN CHARM 3182

BULL REG. # 20781057 BIRTH DATE 3/3/23 TATTOO 3182

BUBS SOUTHERN CHARM AA31
EVENSON SOUTHERN CHARM 086
EVENSON QUEEN 693

YOUNG DALE XCALIBER 32X
F A R FAIR LADY 46B
F A R FAIR LADY 71X

SILVEIRAS CONVERSION 8064
HICKORY HILL ERICA 009
EVENSON STETSON 100X
EVENSON QUEEN 292
YOUNG DALE KNOCK OUT 134U
BROOKMORE TIBBIE 222T
S A V KING OF MOUNTAIN 8200
F A R FAIR LADY 49U

ACT. BW	70
ADJ. WW	793
ADG	3.27
ADJ. YW	1316

CED	BW	WW	YW	SC	DOC	CLAW	ANGLE	MILK	
1	1.7	48	75	1.48	10	0.64	0.56	20	
CW	MARB	RE	FAT	\$M	\$W	\$F	\$G	\$B	\$C
20	0.72	0.4	0.032	44	44	60	52	111	188

A growth son by 086.



F A R ENHANCE 3247

BULL REG. # 20808820 BIRTH DATE 3/17/23 TATTOO 3247

SYDGEN ENHANCE
NSF ENHANCE H60
NSF SCOTCH LADY Z12

FREYS OPPORTUNITY 148A
FAR MISS BLACKCAP 47D
F A R MISS BLACKCAP 51Z

SYDGEN EXCEED 3223
SYDGEN RITA 2618
S A V BRILLIANCE 8077
RR SCOTCH LADY 4323
BSAR OPPORTUNITY 9114
F A R PRINCESS 214X
WK BOBCAT
F A R MISS BLACKCAP 75X

ACT. BW	85
ADJ. WW	839
ADG	3.64
ADJ. YW	1421

CED	BW	WW	YW	SC	DOC	CLAW	ANGLE	MILK	
8	2.0	75	122	0.08	3	0.49	0.50	26	
CW	MARB	RE	FAT	\$M	\$W	\$F	\$G	\$B	\$C
62	0.51	0.65	-0.010	63	72	104	48	152	260

A growth son by ENHANCE whose dam has a WWR of 5 @ 103.



F A R QUALITY 3281

BULL REG. # 20808832 BIRTH DATE 3/24/23 TATTOO 3281

TEF OUTSIDE 514
KR QUALITY 8525
KR LUCY ROSE 6587

WMR TIMELESS 458
F A R PRINCESS 176Z
F A R PRINCESS 153W

HA OUTSIDE 3008
T E F JET PRINCESS 714
MAY-WAY EQUITY
KR LUCY ROSE 4086
LEACHMAN RIGHT TIME 338-5605
WMR BLACKCAP 521
S A V NET WORTH 4200
F A R PRINCESS 141N

ACT. BW	80
ADJ. WW	818
ADG	3.61
ADJ. YW	1396

CED	BW	WW	YW	SC	DOC	CLAW	ANGLE	MILK	
3	2.8	81	140	0.85	17	0.41	0.45	32	
CW	MARB	RE	FAT	\$M	\$W	\$F	\$G	\$B	\$C
60	0.43	0.14	0.087	66	72	97	29	125	228

A growth son by QUALITY whose growth EPDs are in the top 15% of the breed as well as his MILK EPD. Dam has a WWR of 10 @ 102. Longevity at its best.



F A R OUTSIDE 1133 3236

BULL REG. # 20820085 BIRTH DATE 3/15/23 TATTOO 3236

FAR OUTSIDE 9921
FAR OUTSIDE 1133
FAR QUEEN 23B

KR QUALITY 8525
FAR ERIANNA 0172
FAR ERIANNA 280C

TEF OUTSIDE 514
F A R PRINCESS 250A
HCC HANNAFORD
F A R QUEEN 16X
TEF OUTSIDE 514
KR LUCY ROSE 6587
MUSGRAVE BIG SKY
F A R ERIANNA 4104

ACT. BW	70
ADJ. WW	805
ADG	3.31
ADJ. YW	1335

CED	BW	WW	YW	SC	DOC	CLAW	ANGLE	MILK	
3	2.8	70	130	1.31	19	0.36	0.28	20	
CW	MARB	RE	FAT	\$M	\$W	\$F	\$G	\$B	\$C
45	0.71	0.69	-0.029	46	49	91	60	151	242

Recommended for calving ease with a BWR of 95. High maternal and above average foot scores.



YEARLING ANGUS BULLS



F A R OUTSIDE 1133 3235

BULL REG. # 20820084 BIRTH DATE 3/15/23 TATTOO 3235

FAR OUTSIDE 9921
FAR OUTSIDE 1133
FAR QUEEN 23B

KR QUALITY 8525
FAR ERIANNA 0172
FAR ERIANNA 280C

TEF OUTSIDE 514
F A R PRINCESS 250A
HCC HANNAFORD
F A R QUEEN 16X
TEF OUTSIDE 514
KR LUCY ROSE 6587
MUSGRAVE BIG SKY
F A R ERIANNA 4104

ACT. BW	70
ADJ. WW	807
ADG	3.25
ADJ. YW	1327

CED	BW	WW	YW	SC	DOC	CLAW	ANGLE	MILK	
9	-0.2	60	117	1.28	18	0.39	0.29	31	
CW	MARB	RE	FAT	\$M	\$W	\$F	\$G	\$B	\$C
49	0.57	0.3	0.052	62	61	99	41	140	244

Recommended for calving ease with a BWR of 95. High maternal and above average foot scores.



F A R POWER ON 1109 3239

BULL REG. # 20808819 BIRTH DATE 3/16/23 TATTOO 3239

BARSTOW POWER ON
FAR POWER ON 1109
FAR QUEEN ELBA 8214

HA COWBOY UP 5405
FAR QUEEN 8312
F A R QUEEN 124B

S POWERPOINT WS 5503
BARSTOW MISS DIANNA E322
FAR TEN BILLION 153C
FAR QUEEN ELBA 201B
HA OUTSIDE 3008
HA BLACKCAP LADY 1602
YOUNG DALE XCALIBER 32X
F A R QUEEN 70Y

ACT. BW	85
ADJ. WW	790
ADG	3.44
ADJ. YW	1340

CED	BW	WW	YW	SC	DOC	CLAW	ANGLE	MILK	
4	1.7	65	128	0.34	17	0.51	0.48	21	
CW	MARB	RE	FAT	\$M	\$W	\$F	\$G	\$B	\$C
31	0.34	0.15	0.018	59	55	66	30	96	184

A growth son by 1109 and out of a young cow by COWBOY UP.



F A R TRUE GRIT 3207

BULL REG. # 20781077 BIRTH DATE 3/8/23 TATTOO 3207

FREYS COWBOY LOGIC
FREYS TRUE GRIT
FAR FAIR LADY 8094

KR BLACK JACK 5038
FAR PRINCESS 9068
F A R PRINCESS 123Z

HA COWBOY UP 5405
F A R PRINCESS 148Z
FREYS APPEARANCE
FAR FAIR LADY 71B
CFCC BLACK JACK 001
WK LOLA 0383
S A V KING OF MOUNTAIN 8200
F A R PRINCESS 315N

ACT. BW	75
ADJ. WW	833
ADG	3.26
ADJ. YW	1355

CED	BW	WW	YW	SC	DOC	CLAW	ANGLE	MILK	
3	3.0	61	103	1.26	7	0.51	0.48	30	
CW	MARB	RE	FAT	\$M	\$W	\$F	\$G	\$B	\$C
46	0.31	0.46	-0.002	44	55	92	34	126	207

A growth son by TRUE GRIT.



F A R QUALITY 0187 3036

BULL REG. # 20780974 BIRTH DATE 1/30/23 TATTOO 3036

KR QUALITY 8525
FREYS QUALITY 0187
F A R MISS BLACKCAP 51A

FREYS PRESENCE
FAR PRINCESS 9025
FAR PRINCESS 145B

TEF OUTSIDE 514
KR LUCY ROSE 6587
BSAR OPPORTUNITY 9114
F A R MISS BLACKCAP 75X
FREYS APPEARANCE
FAR PRINCESS 203C
HCC HANNAFORD
F A R PRINCESS 159T

ACT. BW	75
ADJ. WW	774
ADG	2.92
ADJ. YW	1241

CED	BW	WW	YW	SC	DOC	CLAW	ANGLE	MILK	
-1	2.7	67	112	0.67	-1	0.48	0.44	12	
CW	MARB	RE	FAT	\$M	\$W	\$F	\$G	\$B	\$C
46	0.34	0.72	0.020	45	46	97	37	135	220

A growth son by 0187.



F A R OUTSIDE 1260 3289

BULL REG. # 20808835 BIRTH DATE 3/27/23 TATTOO 3289

FAR OUTSIDE 9921
FAR OUTSIDE 1260
FAR QUEEN 9063

FREYS COWBOY LOGIC
FAR QUEEN ELBA 1072
FAR QUEEN ELBA 8169

TEF OUTSIDE 514
F A R PRINCESS 250A
EVENSEN ACCLAIM 7135
FAR QUEEN 7065
HA COWBOY UP 5405
F A R PRINCESS 148Z
S A V INSTITUTE 4281
F A R QUEEN ELBA 169U

ACT. BW	70
ADJ. WW	834
ADG	3.19
ADJ. YW	1344

CED	BW	WW	YW	SC	DOC	CLAW	ANGLE	MILK	
8	0.8	55	94	-0.86	11	0.30	0.35	32	
CW	MARB	RE	FAT	\$M	\$W	\$F	\$G	\$B	\$C
40	0.66	0.79	0.016	71	64	78	55	133	244

Recommended for calving ease out of a first-calf heifer with MILK EPD in top 15% of breed.



YEARLING ANGUS BULLS



F A R ATHLETE 3216

BULL REG. # 20808814 BIRTH DATE 3/10/23 TATTOO 3216

FREYS ATHLETE
FAR ATHLETE 1125
FAR ERICA 9013

KR QUALITY 8525
FAR QUALITY 1050
FAR PRINCESS 8340

FREYS APPEARANCE
FAR MISS PANSY 12B
KR BLACK JACK 5038
FAR ERICA 110C
TEF OUTSIDE 514
KR LUCY ROSE 6587
FREYS APPEARANCE
FAR PRINCESS 302C

ACT. BW	70
ADJ. WW	800
ADG	3.30
ADJ. YW	1328

CED	BW	WW	YW	SC	DOC	CLAW	ANGLE	MILK	
7	3.3	79	137	1.77	11	0.43	0.49	22	
CW	MARB	RE	FAT	\$M	\$W	\$F	\$G	\$B	\$C
72	0.50	0.76	-0.004	46	59	118	48	166	261

A growth son by ATHLETE in the top 15% of breed for WW and YW. Out of a first-calf heifer.



F A R ENHANCE 3201

BULL REG. # 20808811 BIRTH DATE 3/7/23 TATTOO 3201

SYDGEN ENHANCE
NSF ENHANCE H60
NSF SCOTCH LADY Z12

S A V KING OF MOUNTAIN 8200
FAR ROSEBUD 219B
F A R ROSEBUD 191W

SYDGEN EXCEED 3223
SYDGEN RITA 2618
S A V BRILLIANCE 8077
RR SCOTCH LADY 4323
F V 20K KING 308M
S A V PRIMROSE MISTRESS 1170
S A V NET WORTH 4200
F A R ROSEBUD 155R

ACT. BW	70
ADJ. WW	774
ADG	3.10
ADJ. YW	1270

CED	BW	WW	YW	SC	DOC	CLAW	ANGLE	MILK	
10	-0.6	59	108	0.43	20	0.39	0.52	31	
CW	MARB	RE	FAT	\$M	\$W	\$F	\$G	\$B	\$C
53	0.53	0.6	0.071	61	62	100	41	142	245

Recommended for calving ease with a minus BW EPD and BWR of 85. MILK EPD in top 20%.



F A R QUALITY 1031 3278

BULL REG. # 20808831 BIRTH DATE 3/24/23 TATTOO 3278

KR QUALITY 8525
FAR QUALITY 1031
FAR FAIR LADY 8094

FREYS APPEARANCE
FAR BONNIE BRAE 8038
FAR BONNIE BRAE 38C

TEF OUTSIDE 514
KR LUCY ROSE 6587
FREYS APPEARANCE
FAR FAIR LADY 71B
YOUNG DALE XCALIBER 32X
F A R MISSIE 62Y
FREYS OPPORTUNITY 148A
F A R BONNIE BRAE 55X2

ACT. BW	70
ADJ. WW	807
ADG	3.39
ADJ. YW	1349

CED	BW	WW	YW	SC	DOC	CLAW	ANGLE	MILK	
10	1.4	85	150	1.56	22	0.57	0.57	28	
CW	MARB	RE	FAT	\$M	\$W	\$F	\$G	\$B	\$C
65	0.65	0.83	-0.010	45	74	102	57	159	251

Recommended for calving ease with 85 BWR and WW and YW in top 5% of breed.



F A R QUALITY 1031 3264

BULL REG. # 20808827 BIRTH DATE 3/21/23 TATTOO 3264

KR QUALITY 8525
FAR QUALITY 1031
FAR FAIR LADY 8094

BSAR OPPORTUNITY 9114
F A R MISS BLACKCAP 51A
F A R MISS BLACKCAP 75X

TEF OUTSIDE 514
KR LUCY ROSE 6587
FREYS APPEARANCE
FAR FAIR LADY 71B
BSAR DESIGN DOCTOR 0910
BISHOPS LASSIE 746
M A R MIDLAND EMPIRE 3092
F A R MISS BLACKCAP 1211

ACT. BW	80
ADJ. WW	806
ADG	3.35
ADJ. YW	1342

CED	BW	WW	YW	SC	DOC	CLAW	ANGLE	MILK	
4	3.0	79	141	0.65	23	0.50	0.51	23	
CW	MARB	RE	FAT	\$M	\$W	\$F	\$G	\$B	\$C
59	0.54	0.39	0.009	38	59	105	44	149	231

Growth son of 1031 in top 15% of breed for WW and YW. Dam has WWR of 5 @ 103. LE109



F A R POWER ON 1141 3295

BULL REG. # 20808837 BIRTH DATE 3/29/23 TATTOO 3295

BARSTOW POWER ON
FAR POWER ON 1141
FAR PRINCESS 9920

FREYS PERFECTION
FAR MISS BLACKBIRD 1171
F A R MISS BLACKBIRD 79A

S POWERPOINT WS 5503
BARSTOW MISS DIANNA E322
TEF OUTSIDE 514
F A R PRINCESS 250A
FREYS PRESENCE
FAR ANNIE 7195
BARSTOW CASH
F A R MISS BLACKBIRD 106X

ACT. BW	75
ADJ. WW	845
ADG	3.37
ADJ. YW	1384

CED	BW	WW	YW	SC	DOC	CLAW	ANGLE	MILK	
9	0.6	60	111	0.37	10	0.35	0.44	26	
CW	MARB	RE	FAT	\$M	\$W	\$F	\$G	\$B	\$C
37	0.24	0.57	0.033	62	58	75	29	104	197

Recommended for calving ease with above average foot scores and PAP EPD.

YEARLING ANGUS BULLS

106

F A R POWER ON 1109 3294

BULL REG. # 20808836 BIRTH DATE 3/28/23 TATTOO 3294

BARSTOW POWER ON
FAR POWER ON 1109
FAR QUEEN ELBA 8214

F A R BULLSEYE 101B
FAR QUEEN 8296
F A R QUEEN 252W

S POWERPOINT WS 5503
BARSTOW MISS DIANNA E322
FAR TEN BILLION 153C
FAR QUEEN ELBA 201B
MOGCK BULLSEYE
F A R PRINCESS 147X
S A V NET WORTH 4200
F A R QUEEN 432S

ACT. BW	84
ADJ. WW	848
ADG	3.72
ADJ. YW	1443

CED	BW	WW	YW	SC	DOC	CLAW	ANGLE	MILK	
-2	5.1	78	146	1.77	22	0.55	0.50	24	
CW	MARB	RE	FAT	\$M	\$W	\$F	\$G	\$B	\$C
76	0.48	0.72	0.026	65	59	124	44	168	283

Growth son of 1109 with WW and YW in top 15% of breed. PAP EPD in top 25%.

107

F A R TRUE GRIT 3261

BULL REG. # 20808825 BIRTH DATE 3/21/23 TATTOO 3261

FREYS COWBOY LOGIC
FREYS TRUE GRIT
FAR FAIR LADY 8094

FREYS PRESENCE
FAR BARBARA 0286
FAR BARBARA 28B

HA COWBOY UP 5405
F A R PRINCESS 148Z
FREYS APPEARANCE
FAR FAIR LADY 71B
FREYS APPEARANCE
FAR PRINCESS 203C
BARSTOW CASH
F A R BARBARA 63X

ACT. BW	84
ADJ. WW	800
ADG	3.52
ADJ. YW	1363

CED	BW	WW	YW	SC	DOC	CLAW	ANGLE	MILK	
-4	5.0	80	147	1.53	15	0.56	0.50	22	
CW	MARB	RE	FAT	\$M	\$W	\$F	\$G	\$B	\$C
63	0.71	0.4	0.039	46	54	113	51	163	257

Growth son of TRUE GRIT with WW and YW in top 10% of breed.



108

F A R TRUE GRIT 3225

BULL REG. # 20808816 BIRTH DATE 3/11/23 TATTOO 3225

FREYS COWBOY LOGIC
FREYS TRUE GRIT
FAR FAIR LADY 8094

MUSGRAVE BIG SKY
FAR QUEEN ELBA 149C
F A R QUEEN ELBA 157A

HA COWBOY UP 5405
F A R PRINCESS 148Z
FREYS APPEARANCE
FAR FAIR LADY 71B
CONNELLY EARNAN 076E
SAV PRIMROSE 7861
HF TIGER 5T
F A R QUEEN ELBA 233X

ACT. BW	80
ADJ. WW	799
ADG	3.22
ADJ. YW	1314

CED	BW	WW	YW	SC	DOC	CLAW	ANGLE	MILK	
1	3.9	75	126	1.68	11	0.46	0.48	21	
CW	MARB	RE	FAT	\$M	\$W	\$F	\$G	\$B	\$C
42	0.41	0.16	0.058	50	56	81	30	111	194

Growth son by TRUE GRIT with WW in top 20% and YW in top 30% of breed.

109

F A R QUALITY 1031 3269

BULL REG. # 20808829 BIRTH DATE 3/22/23 TATTOO 3269

KR QUALITY 8525
FAR QUALITY 1031
FAR FAIR LADY 8094

HCC HANNAFORD
F A R BONNIE BRAE 241A
F A R BONNIE BRAE 277S

TEF OUTSIDE 514
KR LUCY ROSE 6587
FREYS APPEARANCE
FAR FAIR LADY 71B
TC ABERDEEN 759
H C C BLACK GOLD 715-0311
F A R KRUGERRAND 410H
F A R BONNIE BRAE 441D

ACT. BW	85
ADJ. WW	819
ADG	3.32
ADJ. YW	1350

CED	BW	WW	YW	SC	DOC	CLAW	ANGLE	MILK	
0	4.1	69	110	1.43	27	0.55	0.37	26	
CW	MARB	RE	FAT	\$M	\$W	\$F	\$G	\$B	\$C
36	0.18	0.5	0.010	51	59	76	27	103	185

Growth son of 1031.

110

F A R RESILIENT 1012 3223

BULL REG. # 20808815 BIRTH DATE 3/11/23 TATTOO 3223

SITZ RESILIENT 10208
TA RESILIENT 1012
RIDL BLANCHE 912

FREYS PERFECTION
FAR PRINCESS 1161
F A R PRINCESS 182Z

SITZ STELLAR 726D
SITZ MISS BURGESS 1856
K C F BENNETT THEROCK A473
RIDL BLANCHE 792
FREYS PRESENCE
FAR ANNIE 7195
SITZ UPWARD 307R
F A R PRINCESS 141R

ACT. BW	75
ADJ. WW	793
ADG	2.99
ADJ. YW	1271

CED	BW	WW	YW	SC	DOC	CLAW	ANGLE	MILK	
8	1.7	70	118	0.59	9	0.35	0.49	27	
CW	MARB	RE	FAT	\$M	\$W	\$F	\$G	\$B	\$C
43	1.14	0.56	0.032	77	69	76	75	151	273

Growth son of 1012 whose carcass EPDs provide him with CAB stamp.
His dam is a first-calf heifer by PERFECTION.



YEARLING ANGUS BULLS



F A R SOUTHERN CHARM 3188

BULL REG. # 20781056 BIRTH DATE 3/4/23 TATTOO 3188

BUBS SOUTHERN CHARM AA31
EVENSON SOUTHERN CHARM 086
EVENSON QUEEN 693

MUSGRAVE BIG SKY
FAR ERIANNA 280C
F A R ERIANNA 4104

SILVEIRAS CONVERSION 8064
HICKORY HILL ERICA 009
EVENSON STETSON 100X
EVENSON QUEEN 292
CONNEALY EARNAN 076E
SAV PRIMROSE 7861
KRUGERRAND OF DONAMERE 490
F A R ERIANNA 286F

ACT. BW	80
ADJ. WW	746
ADG	3.17
ADJ. YW	1253

CED	BW	WW	YW	SC	DOC	CLAW	ANGLE	MILK	
6	3.7	54	92	1.46	25	0.51	0.40	16	
CW	MARB	RE	FAT	\$M	\$W	\$F	\$G	\$B	\$C
35	0.64	0.49	-0.017	52	37	84	53	136	228

Growth son by 086 whose maternal granddam is a full sister to FAR KRUGERRAND 410H.



F A R POWER ON 1109 3282

BULL REG. # 20808833 BIRTH DATE 3/26/23 TATTOO 3282

BARSTOW POWER ON
FAR POWER ON 1109
FAR QUEEN ELBA 8214

FREYS PRESENCE
FAR BONNIE BRAE 9004
FAR BONNIE BRAE 7205

S POWERPOINT WS 5503
BARSTOW MISS DIANNA E322
FAR TEN BILLION 153C
FAR QUEEN ELBA 201B
FREYS APPEARANCE
FAR PRINCESS 203C
KR BLACK JACK 5038
F A R BONNIE BRAE 189T

ACT. BW	80
ADJ. WW	757
ADG	3.21
ADJ. YW	1271

CED	BW	WW	YW	SC	DOC	CLAW	ANGLE	MILK	
3	2.3	64	109	1.47	17	0.52	0.50	19	
CW	MARB	RE	FAT	\$M	\$W	\$F	\$G	\$B	\$C
39	0.35	0.27	0.050	52	53	77	29	106	189

Growth son of 1109.



F A R MAVERICK 0061 3296

BULL REG. # 20808838 BIRTH DATE 3/29/23 TATTOO 3296

POSS MAVERICK
BT MAVERICK 0061
BT BEAUTY 293

S A V TEN BILLION 3094
FAR MISS BLACKCAP 107C
F A R MISS BLACKBIRD 79A

BASIN PAYWEIGHT 1682
POSS PRIDE 5163
S ELEVATE 102
BT BEAUTY 280
A A R TEN X 7008 S A
S A V BLACKCAP MAY 5530
BARSTOW CASH
F A R MISS BLACKBIRD 106X

ACT. BW	90
ADJ. WW	739
ADG	3.31
ADJ. YW	1269

CED	BW	WW	YW	SC	DOC	CLAW	ANGLE	MILK	
3	2.6	76	140	1.40	26	0.50	0.46	27	
CW	MARB	RE	FAT	\$M	\$W	\$F	\$G	\$B	\$C
69	0.70	0.79	-0.020	51	63	124	60	184	290

Growth grandson of POSS MAVERICK that ranks in the top 20% of the breed for WW and YW.



F A R POWER ON 1109 3240

BULL REG. # 20811230 BIRTH DATE 3/16/23 TATTOO 3240

BARSTOW POWER ON
FAR POWER ON 1109
FAR QUEEN ELBA 8214

KR BLACK JACK 5038
FAR QUEEN 8104
F A R QUEEN 65A

S POWERPOINT WS 5503
BARSTOW MISS DIANNA E322
FAR TEN BILLION 153C
FAR QUEEN ELBA 201B
CFCC BLACK JACK 001
WK LOLA 0383
BSAR OPPORTUNITY 9114
F A R QUEEN 65T

ACT. BW	80
ADJ. WW	759
ADG	3.20
ADJ. YW	1271

CED	BW	WW	YW	SC	DOC	CLAW	ANGLE	MILK	
-1	3.5	49	84	1.19	17	0.49	0.40	30	
CW	MARB	RE	FAT	\$M	\$W	\$F	\$G	\$B	\$C
17	0.13	0.23	0.036	72	50	50	19	69	161

Growth son of 1109.



F A R ANNUITY 3030

BULL REG. # 20811797 BIRTH DATE 1/30/23 TATTOO 3030

DEER VALLEY GROWTH FUND
CAR DON ANNUITY 114
CAR DON BLACKBIRD 935

BARSTOW POWER ON
FAR ROXETTE 1027
NELSONS ROXETTE F821

BASIN PAYWEIGHT 1682
DEER VALLEY RITA 36113
QUAKER HILL RAMPAGE 0A36
EF BLACKBIRD 3241
S POWERPOINT WS 5503
BARSTOW MISS DIANNA E322
PANTHER CR INCREDIBLE 6704
NELSONS ROXETTE Y105

ACT. BW	65
ADJ. WW	684
ADG	3.56
ADJ. YW	1254

CED	BW	WW	YW	SC	DOC	CLAW	ANGLE	MILK	
7	1.0	63	121	1.21	19	0.48	0.44	30	
CW	MARB	RE	FAT	\$M	\$W	\$F	\$G	\$B	\$C
67	0.24	0.61	0.036	67	57	104	30	134	241

An ANNUITY son recommended for calving ease with MILK EPD in top 20% of breed. Out of a first-calf heifer.



F A R POWER ON 1109 3346

BULL REG. # 20808847 BIRTH DATE 5/1/23 TATTOO 3346

BARSTOW POWER ON
FAR POWER ON 1109
FAR QUEEN ELBA 8214

FREYS PRESENCE
FAR PRINCESS 0296
F A R PRINCESS 140X

S POWERPOINT WS 5503
BARSTOW MISS DIANNA E322
FAR TEN BILLION 153C
FAR QUEEN ELBA 201B
FREYS APPEARANCE
FAR PRINCESS 203C
S A V KING OF MOUNTAIN 8200
F A R PRINCESS 533N

ACT. BW	85
ADJ. WW	901
ADG	3.60
ADJ. YW	1477

CED	BW	WW	YW	SC	DOC	CLAW	ANGLE	MILK	
-1	3.9	80	131	1.15	17	0.39	0.31	29	
CW	MARB	RE	FAT	\$M	\$W	\$F	\$G	\$B	\$C
60	0.46	0.3	-0.004	70	71	99	40	139	250

A growth son of 1109. May calf with a 900# plus weaning weight and dam has a WWR of 2 @ 115.

YEARLING ANGUS BULLS



F A R MAVERICK 0061 3332

BULL REG. # 20808846 BIRTH DATE 4/16/23 TATTOO 3332

POSS MAVERICK
BT MAVERICK 0061
BT BEAUTY 293

KR BLACK JACK 5038
FAR PRINCESS 9094
F A R PRINCESS 138Y

BASIN PAYWEIGHT 1682
POSS PRIDE 5163
S ELEVATE 102
BT BEAUTY 280
CFCC BLACK JACK 001
WK LOLA 0383
S A V NET WORTH 4200
F A R PRINCESS 153T

ACT. BW	80
ADJ. WW	861
ADG	3.73
ADJ. YW	1458

CED	BW	WW	YW	SC	DOC	CLAW	ANGLE	MILK	
5	1.2	56	107	1.43	12	0.49	0.50	37	
CW	MARB	RE	FAT	\$M	\$W	\$F	\$G	\$B	\$C
54	0.71	0.36	-0.003	42	60	106	53	160	250

Growth grandson of POSS MAVERICK with WR of 114.



F A R ENHANCE 3316

BULL REG. # 20808841 BIRTH DATE 4/3/23 TATTOO 3316

SYDGEN ENHANCE
NSF ENHANCE H60
NSF SCOTCH LADY Z12

SITZ UPWARD 307R
F A R FAIR LADY 71Z1
F A R FAIR LADY 49U

SYDGEN EXCEED 3223
SYDGEN RITA 2618
S A V BRILLIANCE 8077
RR SCOTCH LADY 4323
CONNEALY ONWARD
SITZ HENRIETTA PRIDE 81M
F A R KRUGGERAND 410H
F A R FAIR LADY 50M

ACT. BW	70
ADJ. WW	871
ADG	3.53
ADJ. YW	1436

CED	BW	WW	YW	SC	DOC	CLAW	ANGLE	MILK	
5	2.0	59	102	1.20	5	0.34	0.44	28	
CW	MARB	RE	FAT	\$M	\$W	\$F	\$G	\$B	\$C
53	0.64	0.48	0.036	55	57	92	48	140	237

Calving ease grandson of ENHANCE with above average foot scores.



F A R POWER ON 1109 3326

BULL REG. # 20808843 BIRTH DATE 4/10/23 TATTOO 3326

BARSTOW POWER ON
FAR POWER ON 1109
FAR QUEEN ELBA 8214

S A V KING OF MOUNTAIN 8200
FAR PRINCESS 172B
F A R PRINCESS 141W

S POWERPOINT WS 5503
BARSTOW MISS DIANNA E322
FAR TEN BILLION 153C
FAR QUEEN ELBA 201B
F V 20K KING 308M
S A V PRIMROSE MISTRESS 1170
M A R MIDLAND EMPIRE 3092
F A R PRINCESS 38K

ACT. BW	80
ADJ. WW	845
ADG	3.59
ADJ. YW	1419

CED	BW	WW	YW	SC	DOC	CLAW	ANGLE	MILK	
3	2.8	67	114	0.91	23	0.57	0.55	13	
CW	MARB	RE	FAT	\$M	\$W	\$F	\$G	\$B	\$C
27	0.35	0.16	0.037	54	48	60	29	89	169

Growth grandson of BARSTOW POWER ON.



F A R OUTSIDE 1260 3330

BULL REG. # 20808844 BIRTH DATE 4/13/23 TATTOO 3330

FAR OUTSIDE 9921
FAR OUTSIDE 1260
FAR QUEEN 9063

BARSTOW POWER ON
FAR MISSIE 1127
F A R MISSIE 7705

TEF OUTSIDE 514
F A R PRINCESS 250A
EVENSEN ACCLAIM 7135
FAR QUEEN 7065
S POWERPOINT WS 5503
BARSTOW MISS DIANNA E322
YOUNG DALE BELIEVE 46B
F A R MISSIE 208X

ACT. BW	70
ADJ. WW	885
ADG	3.45
ADJ. YW	1437

CED	BW	WW	YW	SC	DOC	CLAW	ANGLE	MILK	
14	-0.2	63	116	0.04	8	0.34	0.38	33	
CW	MARB	RE	FAT	\$M	\$W	\$F	\$G	\$B	\$C
50	0.92	0.66	0.069	82	70	89	62	152	279

Recommended for calving ease with a minus BW EPD and high CED. Foot scores in the top 10% of breed. Out of a first-calf heifer.



F A R OUTSIDE 1260 3331

BULL REG. # 20808845 BIRTH DATE 4/13/23 TATTOO 3331

FAR OUTSIDE 9921
FAR OUTSIDE 1260
FAR QUEEN 9063

FREYS COWBOY LOGIC
FAR MISS BLACKBIRD 1112
FAR MISS BLACKBIRD 7136

TEF OUTSIDE 514
F A R PRINCESS 250A
EVENSEN ACCLAIM 7135
FAR QUEEN 7065
HA COWBOY UP 5405
F A R PRINCESS 148Z
FREYS APPEARANCE
F A R MISS BLACKBIRD 106W

ACT. BW	70
ADJ. WW	872
ADG	3.30
ADJ. YW	1400

CED	BW	WW	YW	SC	DOC	CLAW	ANGLE	MILK	
9	0.5	65	116	-0.35	16	0.33	0.51	29	
CW	MARB	RE	FAT	\$M	\$W	\$F	\$G	\$B	\$C
53	0.56	0.66	0.032	70	67	93	47	140	252

Recommended for calving ease out of a first-calf heifer with WWR of 115.

SERVICE Sires



FAR King Air 1082



FAR KING AIR 1082

SIRE REG. # *20113162 BIRTH DATE 1/31/21 TATTOO 1082

LD CAPITALIST 316
CONNEALY KING AIR
PASHA OF CONANGA 557P

SITZ UPWARD 307R
F A R ROXETTE 5Y
F A R ROXETTE 15T

CONNEALY CAPITALIST 028
LD DIXIE ERICA 2053
PLATTEMERE WEIGH UP K360
PASTAH OF CONANGA 030L
CONNEALY ONWARD
SITZ HENRIETTA PRIDE 81M
WK DESIGNERS PRIDE 1612
F A R ROXETTE 2R

CED	BW	WW	YW	SC	DOC	CLAW	ANGLE	MILK	
18	-1.8	65	118	0.82	5	0.43	0.39	28	
CW	MARB	RE	FAT	\$M	\$W	\$F	\$G	\$B	\$C
48	0.48	0.34	0.026	73	70	91	39	130	242

1082 was a stand-out in our 2022 sale where auctioneer, Joe Goggins acclaimed him as one of the more attractive bulls to be sold that sale season. His purchase by Larry Rice Flag Ranch only added to the description.



Freys Tradewind



FREYS TRADEWIND

SIRE REG. # 20477700 BIRTH DATE 2/17/22 TATTOO 2112

FREYS COWBOY LOGIC
FREYS TRUE GRIT
FAR FAIR LADY 8094

MOGCK BULLSEYE
FAR PRINCESS 204D
F A R PRINCESS 182Z

HA COWBOY UP 5405
F A R PRINCESS 148Z
FREYS APPEARANCE
FAR FAIR LADY 71B
MOGCK SURE SHOT
MOGCK MARY 1255
SITZ UPWARD 307R
F A R PRINCESS 141R

CED	BW	WW	YW	SC	DOC	CLAW	ANGLE	MILK	
10	0.6	72	129	0.62	24	0.63	0.44	29	
CW	MARB	RE	FAT	\$M	\$W	\$F	\$G	\$B	\$C
49	0.82	0.36	0.071	57	69	95	53	148	249

TRADEWIND was one of the top selling bulls to Jeff and Elly Moe's Tradewind Farm in the 2023 sale where Frey Angus retained a breeding interest in this TRUE GRIT son whose calving ease and carcass traits certainly warrant in-herd use.



QLC Mr Ed

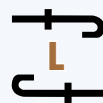

QLC MR ED

SIRE REG. # *20479911 BIRTH DATE 10/3/21 TATTOO K012

BASIN PAYWEIGHT 1682
CONNEALY V-EIGHT 6635
HESTER OF CONANGA 3751

QLC MERIT 373A D002
QLC PRIDE 106B G043
QLC C61 PRIDE T386B

BASIN PAYWEIGHT 006S
21AR O LASS 7017
CONNEALY EARNAN 076E
HERSHA OF CONANGA 1956
HY-VIEW PHANTOM
QLC C67 LASS Y125A
QLC PROFESSIONAL
QLC C28 PRIDE R342T

CED	BW	WW	YW	SC	DOC	CLAW	ANGLE	MILK	
1	0.7	79	134	1.70	18	0.49	0.46	21	
CW	MARB	RE	FAT	\$M	\$W	\$F	\$G	\$B	\$C
67	0.35	0.64	0.032	57	71	113	36	149	250

The saying is "a blind squirrel finds an acorn occasionally" and we certainly found a herd sire in this Connealy bred bull out of Quirk bred female bred and raised by the David Walker family and named after the Late Ed Richardson who held a special place with QLC, FAR and many others in the breed.

SERVICE Sires



Connealy Black Granite, grandsire



EVENSON BLACK GRANITE 2219

SIRE REG. # *20525034 BIRTH DATE 4/1/22 TATTOO 2219

CONNEALY BLACK GRANITE
EVENSON BLACK GRANITE 837
EVENSON QUEEN 619

KESSLERS COMMODORE 6516
EVENSON BLACKBIRD 067
EVENSON BLACKBIRD 501

CONNEALY CONSENSUS 7229
EURA ELGA OF CONANGA 9109
BRUNS TOP CUT 373
EVENSON QUEEN 4161
CONNEALY COMRADE 1385
KESSLERS RAINBOW 0595
PRAIRIE PRIDE NEXT STEP 2036
EVENSON BLACKBIRD 318

CED	BW	WW	YW	SC	DOC	CLAW	ANGLE	MILK	
12	0.2	75	136	0.64	20	0.61	0.44	29	
CW	MARB	RE	FAT	\$M	\$W	\$F	\$G	\$B	\$C
73	1.03	0.81	0.009	64	73	121	75	196	318

This attractive bull was our selection as a calving ease candidate on the Evenson Angus Sale where his carcass EPDs and \$C only added to his potential as a heifer bull with exceptional production traits.



HCC Whitewater 9010, sire



JACOBSON HYDRATE 246K

SIRE REG. # 20523603 BIRTH DATE 4/3/22 TATTOO 246K

MILL BRAE IDENTIFIED 4031
HCC WHITewater 9010
ROCK CREEK SARA 6066

FREYS APPEARANCE
JACOBSON 758E
F A R PRINCESS 53Z

KOUPALS B&B IDENTITY
MILL BRAE PRO BLACKCAP 1092
SILVEIRAS CONVERSION 8064
H P C A CONFIDENCE A322
YOUNG DALE XCALIBER 32X
F A R MISSIE 62Y
F A R NET WORTH 285X
F A R PRINCESS 53U

CED	BW	WW	YW	SC	DOC	CLAW	ANGLE	MILK	
9	0.5	86	157	1.47	30	0.53	0.40	31	
CW	MARB	RE	FAT	\$M	\$W	\$F	\$G	\$B	\$C
71	0.93	1.12	-0.007	42	77	118	75	193	292

This attractive bull was selected from Jacobson Livestock at Watford City that not only impressed us with his look but had an impressive set of numbers in all categories including calving ease maternal carcass and dollar values. Being out of a F A R bred Female by Freys Appearance didn't hurt either.



TA Resilient 1012



TA RESILIENT 1012

SIRE REG. # 20184305 BIRTH DATE 1/9/21 TATTOO 1012

SITZ STELLAR 726D
SITZ RESILIENT 10208
SITZ MISS BURGESS 1856

K C F BENNETT THEROCK A473
RIDL BLANCHE 912
RIDL BLANCHE 792

MOHNEN SUBSTANTIAL 272
SITZ PRIDE 200B
SITZ TOP GAME 561X
SITZ MISS BURGESS 4381
K C F BENNETT SOUTHSIDE
K C F MISS PROTEGE W148
BRUNS BLASTER
R F BLANCHE 811

CED	BW	WW	YW	SC	DOC	CLAW	ANGLE	MILK	
0	2.9	86	153	1.00	23	0.39	0.39	29	
CW	MARB	RE	FAT	\$M	\$W	\$F	\$G	\$B	\$C
68	1.23	0.47	0.046	68	74	106	77	183	305

A resident herd sire at Frey Angus Ranch whose EPDs either equal or exceed those of his sire.

Bred Heifers

PREGNANCY EXAMINATION

The bred heifers have been pregnancy checked by a competent veterinarian and are called safe to the A.I. or pasture dates as best can be determined by advanced palpation. In respect to due dates, they are not unconditionally guaranteed, other than the fact they are pregnant.



Lot 125



F A R BONNIE BRAE 2123

BRED HEIFER REG. # 20486626 BIRTH DATE 2/19/22 TATTOO 2123

HA COWBOY UP 5405
FREYS COWBOY LOGIC
F A R PRINCESS 148Z
FREYS OPPORTUNITY 148A
FAR BONNIE BRAE 38C
F A R BONNIE BRAE 55X2

HA OUTSIDE 3008
HA BLACKCAP LADY 1602
WK BOBCAT
F A R PRINCESS 214X
BSAR OPPORTUNITY 9114
F A R PRINCESS 214X
S A V NET WORTH 4200
F A R BONNIE BRAE 543M

ACT. BW	80
ADJ. WW	706
ADJ. YW	1000

CED	BW	WW	YW	SC	DOC	CLAW	ANGLE	MILK	
9	1.4	63	117	0.57	13	0.4	0.35	24	
CW	MARB	RE	FAT	\$M	\$W	\$F	\$G	\$B	\$C
51	0.04	0.47	-0.01	48	54	99	21	120	204

AI bred to QLC Mr. Ed on 6/3/23. Due to calve on 3/11/24.



Lot 126



F A R ERICA 2261

BRED HEIFER REG. # 20513177 BIRTH DATE 3/23/22 TATTOO 2261

S POWERPOINT WS 5503
BARSTOW POWER ON
BARSTOW MISS DIANNA E322
WCF PAYOUT 6240
FAR ERICA 9016
FAR ERICA 3D

TEHAMA REVERE
S QUEEN ESSA 248
KRAMERS APOLLO 317
BARSTOW MISS DIANNA Z25
BASIN PAYWEIGHT 1682
F A R PRINCESS 3072
S A V INSTITUTE 4281
F A R ERICA 13Z

ACT. BW	75
ADJ. WW	716
ADJ. YW	1023

CED	BW	WW	YW	SC	DOC	CLAW	ANGLE	MILK	
6	1.7	60	125	1.06	24	0.38	0.52	28	
CW	MARB	RE	FAT	\$M	\$W	\$F	\$G	\$B	\$C
54	0.24	0.42	0.006	74	52	99	29	128	240

AI bred to Freys Tradewind on 6/3/23. Due to calve on 3/11/24.



Lot 127



F A R MISSIE 2240

BRED HEIFER REG. # 20513158 BIRTH DATE 3/17/22 TATTOO 2240

S POWERPOINT WS 5503
BARSTOW POWER ON
BARSTOW MISS DIANNA E322
S A V TEN BILLION 3094
FAR MISSIE 123C
F A R MISSIE 87A

TEHAMA REVERE
S QUEEN ESSA 248
KRAMERS APOLLO 317
BARSTOW MISS DIANNA Z25
A A R TEN X 7008 S A
S A V BLACKCAP MAY 5530
BSAR OPPORTUNITY 9114
F A R MISSIE 62W

ACT. BW	79
ADJ. WW	607
ADJ. YW	1001

CED	BW	WW	YW	SC	DOC	CLAW	ANGLE	MILK	
5	2.5	73	140	1.5	19	0.52	0.41	29	
CW	MARB	RE	FAT	\$M	\$W	\$F	\$G	\$B	\$C
55	0.7	0.36	0.014	87	67	102	52	153	285

AI bred to FAR King Air 1082 on 6/2/23. Due to calve on 3/10/24.

Bred Heifers



Lot 128

128

F A R PRINCESS 2217

BRED HEIFER REG. # 20514541 BIRTH DATE 3/11/22 TATTOO 2217

CONNEALY BIG MONEY
CW 310 BIG MONEY 207
CW 90503 QUEEN RUTH 310

FREYS APPEARANCE
FAR PRINCESS 7278
FAR PRINCESS 226C

2 BAR CASH 1723
ELTRINE OF CONANGA 3832
SOUTHLAND THRILLER 83X
FLAG QUEEN RUTH 90503
YOUNG DALE XCALIBER 32X
F A R MISSIE 62Y
VISION UNANIMOUS 1418
F A R PRINCESS 214Z

ACT. BW	80
ADJ. WW	683
ADJ. YW	965

CED	BW	WW	YW	SC		DOC	CLAW	ANGLE	MILK
6	1.1	55	99	0.37		19	0.51	0.38	29
CW	MARB	RE	FAT	\$M	\$W	\$F	\$G	\$B	\$C
41	0.55	0.72	0.038	52	55	86	47	132	223

Bred to Jacobson Hydrate 246K or EVENSON Black Granite 2219. Due to calve on 3/30/24.



Lot 129

129

F A R MISSIE 2256

BRED HEIFER REG. # 20513170 BIRTH DATE 3/21/22 TATTOO 2256

CONNEALY BIG MONEY
CW 310 BIG MONEY 207
CW 90503 QUEEN RUTH 310

FAR OPPORTUNITY 175D
FAR MISSIE 8177
F A R MISSIE 227A

2 BAR CASH 1723
ELTRINE OF CONANGA 3832
SOUTHLAND THRILLER 83X
FLAG QUEEN RUTH 90503
FREYS OPPORTUNITY 148A
F A R QUEEN 148W
WMR TIMELESS 458
F A R MISS 560X

ACT. BW	80
ADJ. WW	689
ADJ. YW	1009

CED	BW	WW	YW	SC	DOC	CLAW	ANGLE	MILK	
1	4	70	111	-0.02	21	0.57	0.51	18	
CW	MARB	RE	FAT	\$M	\$W	\$F	\$G	\$B	\$C
39	0.43	0.36	-0.014	49	52	67	40	107	188

AI bred to Freys Tradewind on 6/3/23. Due to calve on 3/11/24.



Lot 130

130

F A R QUEEN ELBA 2248

BRED HEIFER REG. # 20513178 BIRTH DATE 3/19/22 TATTOO 2248

BUBS SOUTHERN CHARM AA31
CW 4244 SOUTHERN CHARM 379
CW 811 EILEEN HERESSELF 4244

KR OUTFIT
FAR QUEEN ELBA 9030
F A R QUEEN ELBA 39B

SILVEIRAS CONVERSION 8064
HICKORY HILL ERICA 009
KROUPALS B&B IDENTITY
CW 0209 EILEEN HERESSELF 811
TEF OUTSIDE 514
KR MISS STACK 5102
YOUNG DALE XCALIBER 32X
F A R QUEEN ELBA 88T

ACT. BW	75
ADJ. WW	668
ADJ. YW	990

CED	BW	WW	YW	SC	DOC	CLAW	ANGLE	MILK	
3	1.8	65	114	1.08	18	0.56	0.59	20	
CW	MARB	RE	FAT	\$M	\$W	\$F	\$G	\$B	\$C
42	0.8	0.59	0.013	52	54	93	60	153	250

Bred to Jacobson Hydrate 246K or EVENSON Black Granite 2219. Due to calve on 4/1/24.

Bred Heifers



Lot 131

131

F A R MISS BLACKBIRD 2227

BRED HEIFER REG. # 20513166 BIRTH DATE 3/15/22 TATTOO 2227

BUBS SOUTHERN CHARM AA31
CW 4244 SOUTHERN CHARM 379
CW 811 EILEEN HERESSELF 4244

SILVEIRAS CONVERSION 8064
HICKORY HILL ERICA 009
KOUPLAS B&B IDENTITY
CW 0209 EILEEN HERESSELF 811

FREYS INSTITUTE 123D

FAR MISS BLACKBIRD 8025
FAR MISS BLACKBIRD 10C

S A V INSTITUTE 4281
F A R MISSIE 87A
FREYS OPPORTUNITY 148A
F A R MISS BLACKBIRD 10U

ACT. BW	86
ADJ. WW	617
ADJ. YW	940

CED	BW	WW	YW	SC	DOC	CLAW	ANGLE	MILK	
-1	4.7	47	81	1.05	16	0.52	0.53	20	
CW	MARB	RE	FAT	\$M	\$W	\$F	\$G	\$B	\$C
30	0.87	0.52	-0.015	51	32	78	65	143	236

Bred to Jacobson Hydrate 246K or EVENSON Black Granite 2219. Due to calve on 4/21/24.



Lot 132

132

F A R PRINCESS 2223

BRED HEIFER REG. # 20513181 BIRTH DATE 3/13/22 TATTOO 2223

S POWERPOINT WS 5503
BARSTOW POWER ON
BARSTOW MISS DIANNA E322

TEHAMA REVERE
S QUEEN ESSA 248
KRAMERS APOLLO 317
BARSTOW MISS DIANNA Z25

FAR XCALIBER 133E

FAR PRINCESS 9104
F A R PRINCESS 7B

F A R XCALIBER 245B
F A R PRINCESS 138A
YOUNG DALE XCALIBER 32X
F A R PRINCESS 35W

ACT. BW	84
ADJ. WW	713
ADJ. YW	1091

CED	BW	WW	YW	SC	DOC	CLAW	ANGLE	MILK	
-3	3.9	78	142	0.91	10	0.44	0.41	28	
CW	MARB	RE	FAT	\$M	\$W	\$F	\$G	\$B	\$C
60	0.62	0.5	-0.039	62	63	92	54	146	251

AI bred to FAR King Air 1082 on 6/2/23. Due to calve on 3/10/24.



Lot 133

133

F A R MISS BLACKBIRD 2030

BRED HEIFER REG. # 20486586 BIRTH DATE 1/30/22 TATTOO 2030

DEER VALLEY GROWTH FUND
CAR DON ANNUITY 114
CAR DON BLACKBIRD 935

BASIN PAYWEIGHT 1682
DEER VALLEY RITA 36113
QUAKER HILL RAMPAGE 0A36
EF BLACKBIRD 3241

KR BLACK JACK 5038

FAR MISS BLACKBIRD 8347
F A R MISS BLACKBIRD 482W

CFCC BLACK JACK 001
WK LOLA 0383
S A V NET WORTH 4200
F A R MISS BLACKBIRD 248L

ACT. BW	75
ADJ. WW	806
ADJ. YW	1156

CED	BW	WW	YW	SC	DOC	CLAW	ANGLE	MILK	
2	2	81	143	0.85	20	0.37	0.38	49	
CW	MARB	RE	FAT	\$M	\$W	\$F	\$G	\$B	\$C
83	0.31	0.65	0.01	59	87	115	36	151	255

Bred to QLC Mr. Ed. Due to calve on 4/21/24.

Bred Heifers



Lot 134



F A R MISSIE 2181

BRED HEIFER REG. # 20486647 BIRTH DATE 2/28/22 TATTOO 2181

DEER VALLEY GROWTH FUND
CAR DON ANNUITY 114
CAR DON BLACKBIRD 935

HA COWBOY UP 5405

FAR MISSIE 8159
FAR MISSIE 123C

BASIN PAYWEIGHT 1682
DEER VALLEY RITA 36113
QUAKER HILL RAMPAGE 0A36
EF BLACKBIRD 3241
HA OUTSIDE 3008
HA BLACKCAP LADY 1602
S A V TEN BILLION 3094
F A R MISSIE 87A

ACT. BW	75
ADJ. WW	759
ADJ. YW	1076

CED	BW	WW	YW	SC	DOC	CLAW	ANGLE	MILK	
5	3.1	95	164	1.95	33	0.4	0.52	29	
CW	MARB	RE	FAT	\$M	\$W	\$F	\$G	\$B	\$C
79	0.31	1.27	-0.033	80	85	118	48	165	294

Bred to QLC Mr. Ed. Due to calve on 4/21/24.



Lot 135



F A R MISS BLACKBIRD 2274

BRED HEIFER REG. # 20513147 BIRTH DATE 3/30/22 TATTOO 2274

BUBS SOUTHERN CHARM AA31
EVENSON SOUTHERN CHARM 086
EVENSON QUEEN 693

S A V INSTITUTE 4281

FAR MISS BLACKBIRD 26D
F A R MISS BLACKBIRD 20A1

SILVEIRAS CONVERSION 8064
HICKORY HILL ERICA 009
EVENSON STETSON 100X
EVENSON QUEEN 292
S A V INTERNATIONAL 2020
S A V BLACKCAP MAY 1804
BARSTOW CASH
F A R MISS BLACKBIRD 6U

ACT. BW	84
ADJ. WW	733
ADJ. YW	1035

CED	BW	WW	YW	SC	DOC	CLAW	ANGLE	MILK	
5	2.2	81	134	1.02	24	0.44	0.36	21	
CW	MARB	RE	FAT	\$M	\$W	\$F	\$G	\$B	\$C
69	0.5	0.94	-0.036	50	68	109	53	162	260

Bred to Jacobson Hydrate 246K or EVENSON Black Granite 2219. Due to calve on 3/30/24.



Lot 136



F A R MISSIE 2058

BRED HEIFER REG. # 20486598 BIRTH DATE 2/5/22 TATTOO 2058

TEF OUTSIDE 514
KR QUALITY 8525
KR LUCY ROSE 6587

FAR LONG RANGE 264E

FAR MISSIE 9044
FAR MISSIE 7141

HA OUTSIDE 3008
T E F JET PRINCESS 714
MAY-WAY EQUITY
KR LUCY ROSE 4086
FAR LONG RANGE
NELSONS LADY MISS B4106
KR BLACK JACK 5038
F A R MISSIE 156A

ACT. BW	72
ADJ. WW	597
ADJ. YW	930

CED	BW	WW	YW	SC	DOC	CLAW	ANGLE	MILK	
6	1.1	70	125	1.44	6	0.45	0.47	24	
CW	MARB	RE	FAT	\$M	\$W	\$F	\$G	\$B	\$C
53	0.47	0.63	0.015	64	65	97	43	140	246

AI bred to TA Resilient 1012 on 6-1/23. Due to calve on 3/9/24.

Bred Heifers



Lot 137



F A R PRINCESS 2260

BRED HEIFER REG. # 20513164 BIRTH DATE 3/23/22 TATTOO 2260

F A R BULLSEYE 101B
FAR BULLSEYE 153F
F A R BONNIE BRAE 158A

MOGCK BULLSEYE
F A R PRINCESS 147X
BARSTOW CASH
F A R BONNIE BRAE 126U
S A V INTERNATIONAL 2020
S A V BLACKCAP MAY 1804
CONNEALY CONSENSUS 7229
F A R PRINCESS 138Y

ACT. BW	75
ADJ. WW	650
ADJ. YW	972

S A V INSTITUTE 4281
FAR PRINCESS 7190
F A R PRINCESS 236A

CED	BW	WW	YW	SC	DOC	CLAW	ANGLE	MILK	
6	1.6	68	129	0.34	28	0.56	0.51	32	
CW	MARB	RE	FAT	\$M	\$W	\$F	\$G	\$B	\$C
60	0.44	1.03	0.013	57	66	103	47	151	253

Bred to Jacobson Hydrate 246K or EVENSON Black Granite 2219. Due to calve on 4/3/24.



F A R MISS PANSY 2233

BRED HEIFER REG. # 20513150 BIRTH DATE 3/15/22 TATTOO 2233

S POWERPOINT WS 5503
BARSTOW POWER ON
BARSTOW MISS DIANNA E322

TEHAMA REVERE
S QUEEN ESSA 248
KRAMERS APOLLO 317
BARSTOW MISS DIANNA Z25
CONNEALY ONWARD
SITZ HENRIETTA PRIDE 81M
DONAMERE FORTUNE 698
F A R MISS PANSY 340M

SITZ UPWARD 307R
F A R MISS PANSY 61Z
F A R MISS PANSY 41R

ACT. BW	76
ADJ. WW	701
ADJ. YW	1088

CED	BW	WW	YW	SC	DOC	CLAW	ANGLE	MILK	
1	4.5	81	144	1.48	14	0.38	0.32	24	
CW	MARB	RE	FAT	\$M	\$W	\$F	\$G	\$B	\$C
54	0.64	0.39	0.013	76	62	88	49	137	254

Bred to Jacobson Hydrate 246K or EVENSON Black Granite 2219. Due to calve on 4/5/24.



F A R BARBARA 2069

BRED HEIFER REG. # 20486603 BIRTH DATE 2/6/22 TATTOO 2069

FREYS COWBOY LOGIC
FREYS TRUE GRIT
FAR FAIR LADY 8094

HA COWBOY UP 5405
F A R PRINCESS 148Z
FREYS APPEARANCE
FAR FAIR LADY 71B
SITZ DASH 10277
BARSTOW QUEEN W16
S A V PROVIDENCE 6922
F A R BARBARA 31S

ACT. BW	80
ADJ. WW	679
ADJ. YW	967

BARSTOW CASH
FAR BARBARA 28B
F A R BARBARA 63X

CED	BW	WW	YW	SC	DOC	CLAW	ANGLE	MILK	
7	1.5	64	113	1.44	12	0.51	0.41	29	
CW	MARB	RE	FAT	\$M	\$W	\$F	\$G	\$B	\$C
37	0.29	0.49	0.023	58	63	82	32	113	205

Bred to QLC Mr. Ed. Due to calve on 4/16/24.



F A R PRINCESS 2064

BRED HEIFER REG. # 20486601 BIRTH DATE 2/5/22 TATTOO 2064

HA COWBOY UP 5405
FREYS COWBOY LOGIC
F A R PRINCESS 148Z

HA OUTSIDE 3008
HA BLACKCAP LADY 1602
WK BOBCAT
F A R PRINCESS 214X
FREYS APPEARANCE
FAR PRINCESS 203C
HF TIGER 5T
F A R PRINCESS 314R

FREYS PRESENCE
FAR PRINCESS 0283
F A R PRINCESS 202A

ACT. BW	78
ADJ. WW	759
ADJ. YW	1093

CED	BW	WW	YW	SC	DOC	CLAW	ANGLE	MILK	
6	2.6	79	134	1.14	18	0.45	0.52	28	
CW	MARB	RE	FAT	\$M	\$W	\$F	\$G	\$B	\$C
52	-0.02	0.68	-0.001	70	73	91	20	112	215

Bred to QLC Mr. Ed. Due to calve on 4/16/24.



F A R BONNIE BRAE 2257

BRED HEIFER REG. # 20513172 BIRTH DATE 3/21/22 TATTOO 2257

F A R BULLSEYE 101B
FAR BULLSEYE 153F
F A R BONNIE BRAE 158A

MOGCK BULLSEYE
F A R PRINCESS 147X
BARSTOW CASH
F A R BONNIE BRAE 126U
S A V INTERNATIONAL 2020
S A V BLACKCAP MAY 1804
FREYS PURE STRENGTH
F A R BONNIE BRAE 492W

ACT. BW	79
ADJ. WW	687
ADJ. YW	905

S A V INSTITUTE 4281
FAR BONNIE BRAE 8229
F A R BONNIE BRAE 348A

CED	BW	WW	YW	SC	DOC	CLAW	ANGLE	MILK	
4	3.3	62	101	0.71	20	0.59	0.54	35	
CW	MARB	RE	FAT	\$M	\$W	\$F	\$G	\$B	\$C
47	0.34	0.75	0.023	42	62	87	38	125	204

AI bred to FAR King Air 1082 on 6/1/23. Due to calve on 3/9/24.

Bred Heifers



F A R PRINCESS 2078

BRED HEIFER REG. # 20486609 BIRTH DATE 2/8/22 TATTOO 2078

FREYS PRESENCE
FREYS PERFECTION
FAR ANNIE 7195

HF TIGER 5T
F A R PRINCESS 202A
F A R PRINCESS 314R

FREYS APPEARANCE
FAR PRINCESS 203C
F A R BULLSEYE 85B
F A R ANNIE 129Y
HF KODIAK 5R
HF ECHO 84R
M A R MIDLAND EMPIRE 3092
F A R PRINCESS 387H

ACT. BW	80
ADJ. WW	620
ADJ. YW	916

CED	BW	WW	YW	SC	DOC	CLAW	ANGLE	MILK	
7	0.9	55	97	0.23	22	0.57	0.47	38	
CW	MARB	RE	FAT	\$M	\$W	\$F	\$G	\$B	\$C
45	0.73	0.6	0.022	62	64	91	56	146	251

AI bred to QLC Mr. Ed on 6/2/23. Due to calve on 3/10/24.



F A R LADY MISS 2241

BRED HEIFER REG. # 20513180 BIRTH DATE 3/18/22 TATTOO 2241

F A R BULLSEYE 101B
FAR BULLSEYE 153F
F A R BONNIE BRAE 158A

FAR XCALIBER 133E
FAR LADY MISS 907A
NELSONS LADY MISS B4106

MOGCK BULLSEYE
F A R PRINCESS 147X
BARSTOW CASH
F A R BONNIE BRAE 126U
F A R XCALIBER 245B
F A R PRINCESS 138A
LAGRAND FRONTMAN 1195
NELSONS LADY MISS W920

ACT. BW	75
ADJ. WW	637
ADJ. YW	981

CED	BW	WW	YW	SC	DOC	CLAW	ANGLE	MILK	
10	2.1	55	105	-0.03	1	0.51	0.51	34	
CW	MARB	RE	FAT	\$M	\$W	\$F	\$G	\$B	\$C
50	0.58	0.71	0.016	60	56	97	50	147	251

AI bred to QLC Mr. Ed on 6/2/23. Due to calve on 3/10/24.



F A R MISSIE 2284

BRED HEIFER REG. # 20513165 BIRTH DATE 4/5/22 TATTOO 2284

TEF OUTSIDE 514
FAR OUTSIDE 9921
F A R PRINCESS 250A

YOUNG DALE BELIEVE 46B
F A R MISSIE 7709
F A R MISSIE 208X

HA OUTSIDE 3008
T E F JET PRINCESS 714
BARSTOW CASH
F A R PRINCESS 214W
YOUNG DALE XCALIBER 32X
YOUNG DALE GRACE 126Z
SITZ UPWARD 307R
F A R MISSIE 208S

ACT. BW	81
ADJ. WW	586
ADJ. YW	906

CED	BW	WW	YW	SC	DOC	CLAW	ANGLE	MILK	
-1	3.4	67	119	0.92	4	0.46	0.41	31	
CW	MARB	RE	FAT	\$M	\$W	\$F	\$G	\$B	\$C
47	0.5	0.92	0.024	49	62	87	48	135	224

AI bred to QLC Mr. Ed on 6/1/23. Due to calve on 3/9/24.



F A R MISSIE 2237

BRED HEIFER REG. # 20513146 BIRTH DATE 3/16/22 TATTOO 2237

S POWERPOINT WS 5503
BARSTOW POWER ON
BARSTOW MISS DIANNA E322

KR STATUS 4267
FAR MISSIE 82D
F A R MISSIE 349Z

TEHAMA REVERE
S QUEEN ESSA 248
KRAMERS APOLLO 317
BARSTOW MISS DIANNA Z25
KROUPALS B&B IDENTITY
WK QUEEN 1423
S A V KING OF MOUNTAIN 8200
F A R MISSIE 560W

ACT. BW	80
ADJ. WW	633
ADJ. YW	998

CED	BW	WW	YW	SC	DOC	CLAW	ANGLE	MILK	
7	2.7	66	125	1.22	4	0.37	0.37	33	
CW	MARB	RE	FAT	\$M	\$W	\$F	\$G	\$B	\$C
51	1.03	0.3	0.033	72	63	93	66	159	278

AI bred to FAR King Air 1082 on 6/1/23. Due to calve on 3/9/24.



F A R PRINCESS 2142

BRED HEIFER REG. # 20486632 BIRTH DATE 2/22/22 TATTOO 2142

FREYS COWBOY LOGIC
FREYS TRUE GRIT
FAR FAIR LADY 8094

MOGCK BULLSEYE
FAR PRINCESS 85D
F A R PRINCESS 123X

HA COWBOY UP 5405
F A R PRINCESS 148Z
FREYS APPEARANCE
FAR FAIR LADY 71B
MOGCK SURE SHOT
MOGCK MARY 1255
SITZ UPWARD 307R
F A R PRINCESS 315N

ACT. BW	75
ADJ. WW	738
ADJ. YW	1095

CED	BW	WW	YW	SC	DOC	CLAW	ANGLE	MILK	
8	1.6	75	129	0.54	25	0.53	0.35	26	
CW	MARB	RE	FAT	\$M	\$W	\$F	\$G	\$B	\$C
56	0.87	0.16	0.066	62	69	98	53	151	258

Bred to QLC Mr. Ed. Due to calve on 5/6/24.



F A R BONNIE BRAE 2211

BRED HEIFER REG. # 20513152 BIRTH DATE 3/7/22 TATTOO 2211

POSS MAVERICK
BT MAVERICK 0061
BT BEAUTY 293

HA COWBOY UP 5405
FAR BONNIE BRAE 0142
F A R BONNIE BRAE 158A

BASIN PAYWEIGHT 1682
POSS PRIDE 5163
S ELEVATE 102
BT BEAUTY 280
HA OUTSIDE 3008
HA BLACKCAP LADY 1602
BARSTOW CASH
F A R BONNIE BRAE 126U

ACT. BW	75
ADJ. WW	729
ADJ. YW	1039

CED	BW	WW	YW	SC	DOC	CLAW	ANGLE	MILK	
-1	4	76	129	1.6	20	0.53	0.53	27	
CW	MARB	RE	FAT	\$M	\$W	\$F	\$G	\$B	\$C
56	0.73	0.66	-0.032	41	59	103	61	164	254

Bred to Jacobson Hydrate 246K or EVENSON Black Granite 2219. Due to calve on 3/30/24.

Bred Heifers



F A R PRINCESS 2144

BRED HEIFER REG. # 20486634 BIRTH DATE 2/22/22 TATTOO 2144

FREYS COWBOY LOGIC
FREYS TRUE GRIT
FAR FAIR LADY 8094

WMR TIMELESS 458
F A R PRINCESS 176Z
F A R PRINCESS 153W

HA COWBOY UP 5405
F A R PRINCESS 148Z
FREYS APPEARANCE
FAR FAIR LADY 71B
LEACHMAN RIGHT TIME 338-5605
WMR BLACKCAP 521
S A V NET WORTH 4200
F A R PRINCESS 141N

ACT. BW	75
ADJ. WW	713
ADJ. YW	1015

CED	BW	WW	YW	SC	DOC	CLAW	ANGLE	MILK	
-1	3.8	79	129	0.59	9	0.46	0.43	24	
CW	MARB	RE	FAT	\$M	\$W	\$F	\$G	\$B	\$C
54	0.64	0.37	0.021	53	62	99	48	147	244

Bred to Jacobson Hydrate 246K or EVENSON Black Granite 2219. Due to calve on 4/5/24.



F A R PRINCESS 2243

BRED HEIFER REG. # 20513157 BIRTH DATE 3/18/22 TATTOO 2243

TEF OUTSIDE 514
KR QUALITY 8525
KR LUCY ROSE 6587

S A V KING OF MOUNTAIN 8200
FAR PRINCESS 172B
F A R PRINCESS 141W

HA OUTSIDE 3008
T E F JET PRINCESS 714
MAY-WAY EQUITY
KR LUCY ROSE 4086
F V 20K KING 308M
S A V PRIMROSE MISTRESS 1170
M A R MIDLAND EMPIRE 3092
F A R PRINCESS 38K

ACT. BW	80
ADJ. WW	675
ADJ. YW	1013

CED	BW	WW	YW	SC	DOC	CLAW	ANGLE	MILK	
5	2.4	65	112	1	13	0.49	0.5	27	
CW	MARB	RE	FAT	\$M	\$W	\$F	\$G	\$B	\$C
46	0.31	0.23	0.032	48	57	89	28	117	200

Bred to QLC Mr. Ed. Due to calve on 4/21/24.



F A R PRINCESS 2242

BRED HEIFER REG. # 20513156 BIRTH DATE 3/18/22 TATTOO 2242

BUBS SOUTHERN CHARM AA31
CW 4244 SOUTHERN CHARM 379
CW 811 EILEEN HERSELF 4244

HF TIGER 5T
F A R PRINCESS 85A
F A R PRINCESS 123X

SILVEIRAS CONVERSION 8064
HICKORY HILL ERICA 009
KOUPLS B&B IDENTITY
CW 0209 EILEEN HERSELF 811
HF KODIAK 5R
HF ECHO 84R
SITZ UPWARD 307R
F A R PRINCESS 315N

ACT. BW	82
ADJ. WW	669
ADJ. YW	983

CED	BW	WW	YW	SC	DOC	CLAW	ANGLE	MILK	
7	2	63	111	0.41	18	0.48	0.43	33	
CW	MARB	RE	FAT	\$M	\$W	\$F	\$G	\$B	\$C
59	0.37	0.41	0.039	73	65	115	33	148	265

Bred to Jacobson Hydrate 246K or EVENSON Black Granite 2219. Due to calve on 3/29/24.



F A R QUEEN 2077

BRED HEIFER REG. # 20486608 BIRTH DATE 2/8/22 TATTOO 2077

KR OUTFIT
FREYS UNDISPUTED
F A R PRINCESS 250A

F A R BULLSEYE 101B
FAR QUEEN 260D
F A R QUEEN 419S

TEF OUTSIDE 514
KR MISS STACK 5102
BARSTOW CASH
F A R PRINCESS 214W
MOGCK BULLSEYE
F A R PRINCESS 147X
F A R KRUGERRAND 410H
F A R QUEEN 339F

ACT. BW	84
ADJ. WW	651
ADJ. YW	915

CED	BW	WW	YW	SC	DOC	CLAW	ANGLE	MILK	
-1	2.9	73	126	0.75	21	0.46	0.49	22	
CW	MARB	RE	FAT	\$M	\$W	\$F	\$G	\$B	\$C
57	0.16	0.69	0.018	58	60	103	28	131	228

Bred to QLC Mr. Ed. Due to calve on 4/21/24.



F A R ROXETTE 2045

BRED HEIFER REG. # 20486594 BIRTH DATE 2/2/22 TATTOO 2045

FREYS COWBOY LOGIC
FREYS TRUE GRIT
FAR FAIR LADY 8094

KR BLACK JACK 5038
FAR ROXETTE 8031
F A R ROXETTE 25A

HA COWBOY UP 5405
F A R PRINCESS 148Z
FREYS APPEARANCE
FAR FAIR LADY 71B
CFCC BLACK JACK 001
WK LOLA 0383
HCC HANNAFORD
F A R ROXETTE 15U

ACT. BW	75
ADJ. WW	619
ADJ. YW	851

CED	BW	WW	YW	SC	DOC	CLAW	ANGLE	MILK	
9	1.5	70	121	1.81	5	0.56	0.43	27	
CW	MARB	RE	FAT	\$M	\$W	\$F	\$G	\$B	\$C
43	0.44	0.57	-0.009	35	63	85	43	128	201

AI bred to FAR King Air 1082 on 6/1/23. Due to calve on 3/9/24.



F A R QUEEN 2251

BRED HEIFER REG. # 20513173 BIRTH DATE 3/20/22 TATTOO 2251

BALDRIDGE COMMAND C036
WCF KINGPIN 759
WC BULLSEYE 3112 9175

F A R BULLSEYE 101B
FAR QUEEN 8296
F A R QUEEN 252W

EF COMMANDO 1366
BALDRIDGE BLACKBIRD A030
MOGCK BULLSEYE
WILLOW CREEK P401 9175 5146
MOGCK BULLSEYE
F A R PRINCESS 147X
S A V NET WORTH 4200
F A R QUEEN 432S

ACT. BW	80
ADJ. WW	616
ADJ. YW	946

CED	BW	WW	YW	SC	DOC	CLAW	ANGLE	MILK	
6	1	64	118	1.2	17	0.6	0.49	27	
CW	MARB	RE	FAT	\$M	\$W	\$F	\$G	\$B	\$C
57	0.61	0.6	0.005	68	66	102	51	153	266

Bred to Jacobson Hydrate 246K or EVENSON Black Granite 2219. Due to calve on 4/25/24.

Bred Heifers



F A R MISSIE 2281

BRED HEIFER REG. # 20513179 BIRTH DATE 4/4/22 TATTOO 2281

BALDRIDGE COMMAND C036
WCF KINGPIN 759

WC BULLSEYE 3112 9175

EVENSON ACCLAIM 7135

FAR MISSIE 9066

FAR MISSIE 7762

EF COMMANDO 1366
BALDRIDGE BLACKBIRD A030
MOGCK BULLSEYE
WILLOW CREEK P401 9175 5146
JINDRA ACCLAIM
EVENSON ELBA 0212
WK IDENTITY DELUXE
F A R MISSIE 48W

ACT. BW	80
ADJ. WW	609
ADJ. YW	955

CED	BW	WW	YW	SC	DOC	CLAW	ANGLE	MILK	
3	2.9	68	126	1.57	25	0.48	0.45	30	
CW	MARB	RE	FAT	\$M	\$W	\$F	\$G	\$B	\$C
57	0.8	0.55	-0.009	58	59	98	61	160	266

Bred to Jacobson Hydrate 246K or EVENSON Black Granite 2219. Due to calve on 4/16/24.



F A R MISSIE 2285

BRED HEIFER REG. # 20513175 BIRTH DATE 4/6/22 TATTOO 2285

F A R BULLSEYE 101B
FAR BULLSEYE 153F
F A R BONNIE BRAE 158A

KR BLACK JACK 5038

FAR MISSIE 8334

FAR MISSIE 2752

MOGCK BULLSEYE
F A R PRINCESS 147X
BARSTOW CASH
F A R BONNIE BRAE 126U
CFCC BLACK JACK 001
WK LOLA 0383
WK ROCK STAR
F A R MISSIE 33T2

ACT. BW	75
ADJ. WW	668
ADJ. YW	1001

CED	BW	WW	YW	SC	DOC	CLAW	ANGLE	MILK	
6	3.4	62	122	2.03	19	0.43	0.44	34	
CW	MARB	RE	FAT	\$M	\$W	\$F	\$G	\$B	\$C
63	0.35	0.91	-0.011	50	51	113	43	156	252

Bred to Jacobson Hydrate 246K or EVENSON Black Granite 2219. Due to calve on 4/10/24.



F A R QUEEN 2198

BRED HEIFER REG. # 20486651 BIRTH DATE 3/3/22 TATTOO 2198

BR MIDLAND
M A R MIDLAND EMPIRE 3092
M A R LASS 4T 9141

HA COWBOY UP 5405

FAR QUEEN 8312

F A R QUEEN 124B

TWIN VALLEY PRECISION E161
BR ROYAL LASS 7036-19
RITO 3X25 OF 5H11 EXT
K A F BLACKCAP 035
HA OUTSIDE 3008
HA BLACKCAP LADY 1602
YOUNG DALE XCALIBER 32X
F A R QUEEN 70Y

ACT. BW	79
ADJ. WW	634
ADJ. YW	941

CED	BW	WW	YW	SC	DOC	CLAW	ANGLE	MILK	
2	3.6	56	93	1.25	8	0.41	0.46	26	
CW	MARB	RE	FAT	\$M	\$W	\$F	\$G	\$B	\$C
31	0.2	0.42	-0.016	61	52	71	29	100	191

Bred to QLC Mr. Ed. Due to calve on 4/21/24.



F A R ERIANNA 2111

BRED HEIFER REG. # 20486620 BIRTH DATE 2/17/22 TATTOO 2111

MOHNNEN SUBSTANTIAL 272
SITZ STELLAR 726D
SITZ PRIDE 200B

KR QUALITY 8525

FAR ERIANNA 0172

FAR ERIANNA 280C

BENFIELD SUBSTANCE 8506
MOHNNEN GLYN MAWR ELBA 1758
CONNEALY FINAL PRODUCT
SITZ PRIDE 308Y
TEF OUTSIDE 514
KR LUCY ROSE 6587
MUSGRAVE BIG SKY
F A R ERIANNA 4104

ACT. BW	65
ADJ. WW	680
ADJ. YW	1034

CED	BW	WW	YW	SC	DOC	CLAW	ANGLE	MILK	
4	1.1	73	138	0.95	14	0.34	0.45	19	
CW	MARB	RE	FAT	\$M	\$W	\$F	\$G	\$B	\$C
54	0.71	0.16	0.021	58	58	102	49	151	254

Bred to QLC Mr. Ed. Due to calve on 4/21/24.

30 COMMERCIAL BRED HEIFERS

These 30 commercial bred heifers have been consigned by Lance Lenton of Norwich, ND. They were AI bred to FREYS TRADEWIND and QLC MR ED on July 10th and 11th. Natural service sires were FAR bred bulls. These heifers will start calving mid April through the end of May. They are a fancy set of females that were selected from a large group of over 150 head. They will sell in groups of five with lot numbers 201 through 230.

201-205 _____

216-220 _____

206-210 _____

221-225 _____

211-215 _____

226-230 _____

American Angus Association \$Value Indexes



ANGUS
THE BUSINESS BREED

Dollar value indexes, or **\$Values**, are a tool used to select for several traits at once based on a specific breeding objective. An economic index approach takes into account genetic and economic values as well as the relationships between traits to select for profit.

Maternal Weaned Calf Value (\$M), an index expressed in dollars per head, predicts profitability differences in progeny due to genetics from conception to weaning. \$M is built off of a self-replacing herd model where commercial cattlemen replace 25% of their breeding females in the first generation and 20% in subsequent generations. Remaining cull females and all male progeny are sold as feeder calves. Increased selection pressure on \$M aims to decrease overall mature cow size and improve foot structure and fertility while maintaining weaning weights consistent with today's production.

Weaned Calf Value (\$W), an index expressed in dollars per head, provides the expected difference in future progeny preweaning performance from birth to weaning. \$W assumes that producers retain 20% of their female progeny for replacements and sell the rest of their cull female and male progeny as feeder calves. Over time, increased selection pressure on \$W will increase weaning and maternal milk traits while also continuing to increase mature cow size.

Feedlot Value (\$F), an index expressed in dollars per head, is the expected average difference in future progeny performance for post-weaning merit compared to progeny of other sires. The underlying objective assumes commercial producers will retain ownership of cattle through the feedlot phase and sell fed cattle on a carcass weight basis with no considerations of premiums or discounts for quality and yield grade.

Grid Value (\$G), an index expressed in dollars per carcass, is the expected average difference in future progeny performance for carcass grid merit, including quality and yield grade attributes, compared to progeny of other sires.

Beef Value (\$B), an index expressed in dollars per carcass, facilitates simultaneous multi-trait genetic selection for feedlot and carcass merit. \$B represents the expected average differences in the progeny postweaning performance and carcass value compared to progeny of other sires. This index assumes commercial producers wean all male and female progeny, retain ownership of these animals through the feedlot phase and market these animals on a quality-based carcass grid.

Combined Value (\$C), an index expressed in dollars per head, includes all traits that make up both \$M and \$B with the objective that commercial producers will replace 20% of their breeding females per year with replacement heifers retained within their own herd. The remaining cull heifer and steer progeny are then assumed to be sent to the feedlot where the producers retain ownership of those cattle and eventually sell them on a quality-based carcass merit grid.

EPDS DIRECTLY INCORPORATED INTO EACH \$VALUE

TRAIT	MATERNAL		TERMINAL			
	\$M	\$W	\$F	\$G	\$B	
CED	✓					✓
BW		✓				
WW	✓	✓				✓
YW			✓		✓	✓
CEM	✓					✓
Milk	✓	✓				✓
MW	✓	✓				✓
DOC	✓					✓
HP	✓					✓
Claw Angle	✓					✓
DMI			✓		✓	✓
CW			✓	✓	✓	✓
RE				✓	✓	✓
Marb				✓	✓	✓
Fat				✓	✓	✓



KR QUALITY 8525

SIRE REG. # *19219149 BIRTH DATE 2/14/18 TATTOO 8525

HA OUTSIDE 3008
TEF OUTSIDE 514
T E F JET PRINCESS 714

MAY-WAY EQUITY
KR LUCY ROSE 6587
KR LUCY ROSE 4086

KG SOLUTION 0018
HA EVER LADY 1575
HILLTOP ALLIANCE T246
T E F JET PRINCESS 405
BARSTOW CASH
EXG PRIMROSE P054 R3
K BAR D JOE CANADA 18Y
WK LUCY ROSE 0216

CED	BW	WW	YW	SC	DOC	CLAW	ANGLE	MILK	
5	2.2	92	170	1.19	22	0.40	0.44	30	
CW	MARB	RE	FAT	\$M	\$W	\$F	\$G	\$B	\$C
76	0.36	0.40	0.068	49	73	125	30	155	250

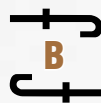

FREYS HOME TOWN BELIEVER

SIRE REG. # +*20113887 BIRTH DATE 1/17/21 TATTOO 1013

G A R ASHLAND
G A R HOME TOWN
CHAIR ROCK SURE FIRE 6095

YOUNG DALE BELIEVE 46B
FAR PRINCESS 7702
F A R PRINCESS 250A

G A R EARLY BIRD
CHAIR ROCK AMBUSH 1018
G A R SURE FIRE
CHAIR ROCK PROGRESS 3005
YOUNG DALE XCALIBER 32X
YOUNG DALE GRACE 126Z
BARSTOW CASH
F A R PRINCESS 214W

CED	BW	WW	YW	SC	DOC	CLAW	ANGLE	MILK	
6	2.2	87	151	0.47	18	0.50	0.46	21	
CW	MARB	RE	FAT	\$M	\$W	\$F	\$G	\$B	\$C
70	1.59	1.11	0.006	65	75	108	108	215	344

Contact a Select Sires Representative.

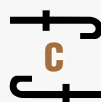

FREYS TRUE GRIT

SIRE REG. # *19824750 BIRTH DATE 1/16/20 TATTOO 0105

HA COWBOY UP 5405
FREYS COWBOY LOGIC
F A R PRINCESS 148Z

FREYS APPEARANCE
FAR FAIR LADY 8094
FAR FAIR LADY 71B

HA OUTSIDE 3008
HA BLACKCAP LADY 1602
WK BOBCAT
F A R PRINCESS 214X
YOUNG DALE XCALIBER 32X
F A R MISSIE 62Y
HCC HANNAFORD
F A R FAIR LADY 49U

CED	BW	WW	YW	SC	DOC	CLAW	ANGLE	MILK	
12	-0.6	72	131	1.35	16	0.54	0.42	30	
CW	MARB	RE	FAT	\$M	\$W	\$F	\$G	\$B	\$C
38	0.43	0.24	0.056	52	69	86	33	118	205

Contact a Genex Representative.



FREYS COWBOY LOGIC

SIRE REG. # *19256275 BIRTH DATE 1/27/18 TATTOO 181F

HA OUTSIDE 3008
HA COWBOY UP 5405
HA BLACKCAP LADY 1602

WK BOBCAT
F A R PRINCESS 148Z
F A R PRINCESS 214X

KG SOLUTION 0018
HA EVER LADY 1575
SITZ UPWARD 307R
HA BLACKCAP LADY 5515
CONNELLY RIGHT ANSWER 746
WK MISS ANGUS 7127
SITZ UPWARD 307R
F A R PRINCESS 202T

CED	BW	WW	YW	SC	DOC	CLAW	ANGLE	MILK	
12	-0.4	64	119	0.58	3	0.40	0.34	27	
CW	MARB	RE	FAT	\$M	\$W	\$F	\$G	\$B	\$C
36	0.10	0.33	-0.015	48	61	85	23	108	188

Contact a Select Sires Representative.

FREY ANGUS ANNUAL PRODUCTION SALE

Frey Angus Ranch

1219 55th St. N, Granville, ND 58751

Ranch Location:

4 miles south and ½ mile west of Granville, ND

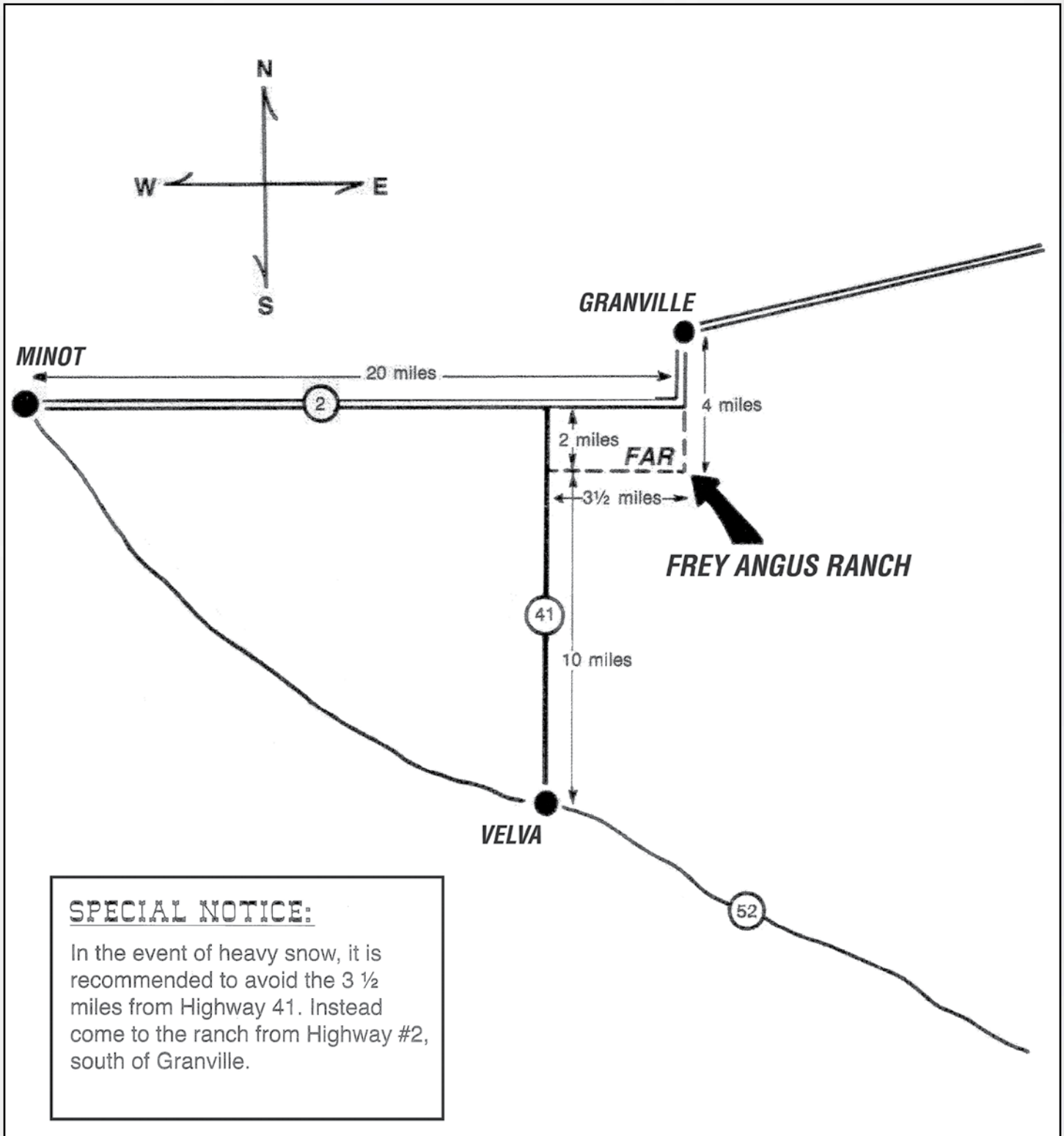

FREY ANGUS RANCH
1219 55th St. N
Granville, ND 58741



Frey Angus Ranch



49th Annual Production Sale

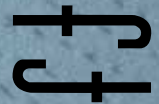

Sunday, February 4, 2024 • 1 p.m. CST

At the ranch located 4 miles south and 1/2 mile west of Granville, ND

Live Bidding at:

DVAuction Broadcasting
Real-time Auctions